GENIUS IS ETERNAL PATIENCE—Michael Angelo

NOT MUCH CHANCE

WEATHER FORECAST FOR FORT WAYNE AND VICINITY.

CLOUDY TONIGHT AND SATURDAY; NOT MUCH CHANGE IN TEMPERATURE.

The Fort Wayne Sentinel

ONLY FORT WAYNE EVENING PAPER WITH ASSOCIATED PRESS DISPATCHES.

ESTABLISHED 1833. FRIDAY EVENING, APRIL 3, 1914. DAILY, 1 CENT. SATURDAY, 5 CENTS.

TRADE ? Want to Exchange? USE A SENTINEL WANT AD. Phone 873 DO YOU WANT TO TRADE SOMETHING YOU HAVE FOR SOMETHING THE OTHER FELLOW HAS?

WITH DEAD AND WOUNDED

City of Torreon is Strewn as Result of Six Days Battle.

REBELS OCCUPY IT AS FEDERALS FLEE

Capture Marks Climax That Gives Rebels Control in North Mexico.

BULLETIN.

Bulletin: Washington, April 3.—The capture of Torreon from the federals by General Francisco Villa and his constitutionalist forces was officially reported to the state department late today by George C. Carothers, special consular agent, who accompanied Villa to Torreon. He said he would forward details later.

Torreon, Mex., April 3.—(Via Gomez Palacio.)—Torreon, strewn with the dead and wounded of a six-day battle, was occupied by the rebels last night on the heels of a fleeing federal army. In all the fighting no foreigner was killed or injured. The taking of Torreon marks the climax of the first campaign of the revolution to oust Gen. Huerta from Mexico City. It gives the constitutionalists virtual control over the whole northern tier of Mexican states.

The fighting began last Friday and was almost continuous. At first Villa attempted assaults on the strong federal positions in daylight, but these proved costly so the days were spent in cannonading and the nights in assaults.

Positions were taken and lost time and again. Several night attacks sent the federals scurrying from strong positions, but at daybreak the captors would be compelled to abandon them by the strength and accuracy of the enemy's fire, much of which is said to have been directed by French and German gunners. Losses have not been compiled, but Gen. Villa estimates his own losses at 500 killed and 1,500 wounded and the federal loss at 1,000 and 2,500 wounded with an unknown number of prisoners.

The battle line was four miles long and the field was determined by three great hills formed like a carpenter's square, at either end of which lay the towns of Gomez Palacio and Torreon. There were about 10,000 men in each army. The federals had fortified the hills with rifle pits, trenches and barb wire entanglements. The nature of the ground made it difficult to recover the wounded and many of them died of thirst and hunger or lack of attention where they fell. Automobiles were used in rescue work, but they could not ascend the hillsides.

(Continued on Page 10, Column 3.)

FLOOD WATER IS NOW GOING DOWN

Rapid Rise for Few Hours Caused Considerable Excitement.

ONE WOMAN MOVED

After having reached a depth of almost fifteen feet Thursday evening, the waters of the three rivers passing through Fort Wayne started to recede and at 7 o'clock this morning the gauge in the Maumee river at the Columbia street bridge registered a depth of 14.3, the river having gone down nearly one foot during the night.

When the flood water reached its highest point it barely reached a few houses on the lower portion of Baltes avenue, and Mrs. Mary Henninger, 50 Baltes avenue, whose home was submerged during the floods a year ago, became frightened and left her home to live temporarily with relatives. The water just reached a portion of the yard surrounding her home.

(Continued on Page 4, Column 4.)

MOSAIC LAW PLEA FAILS TO IMPRESS

Court Rules Against Miss Brandt in Fight for Millions.

AS HEIR OF ZEIGLER

New York, April 3.—The appellate division of the state supreme court today decided against Florence Louise Brandt in her attempt to establish that she is the legally adopted daughter of the late Wm. Zeigler. Miss Brandt claims one half of the fifteen million dollar estate left by Zeigler, the bulk of which went to Wm. Zeigler, jr. an adopted son.

To prove that Miss Brandt was Zeigler's legal heir her attorney went back to the Mosaic law and quoted from the old testament the words of Abraham: "Lo, I am childless; but one born in my house is mine heir."

The appellate division however, supported the surrogate who based his opinion on the Roman laws governing the adoption of children, which he said came down from Justinian.

Miss Brandt was a school teacher at Davenport, Iowa. She is a daughter the records in the case show, of a half-brother of Wm. Zeigler, who adopted her during her childhood. Later Miss Brandt's father went through court proceedings which abrogated this adoption. It was these proceedings which she attempted to have set aside so that she might share in the estate of the dead millionaire.

The higher court in its decision points out that Miss Brandt still may go to the supreme court in an equity suit to establish her right to a share in the estate.

FIRE LOSS WILL REACH $750,000

Workmen Now Clearing Away Two Blocks of Ruins at St. Augustine.

PREPARE TO REBUILD

St. Augustine, Fla., April 3.—A force of workmen today began clearing away two blocks of charred ruins left in the wake of yesterday's fire in the historic water front section of St. Augustine. Plans already have been made for rebuilding the Florida, Munson, Clairmont, Central and Atlantic hotels, and the St. Johns county court house, which were destroyed. It was estimated today that property loss in the fire, which owners of the burned buildings said might reach $750,000, was one-third covered by insurance.

Physicians today said that Miss Alice M. Smith, of Amherst, Nova Scotia, the only person previously believed to have been injured by the fire, would recover. Miss Smith, a guest at the Florida house, was hurt in jumping.

A company of militia, which had been stationed about the devastated section to aid in restoring order and to prevent looting, was replaced today by a small squad of policemen.

EFFICIENCY IN CHURCH SOUGHT

North Indiana Methodists Discuss Subject at Mishawaka.

PICK AUBURN TO WIN

Misawaka, Ind., April 3.—Efficiency in the church was discussed this afternoon by many of the leading ministers of the North Indiana Methodist conference in session in this city. Today's meetings were presided over by Bishop Theodore S. Henderson in the absence of Bishop William F. McDowell, who was unex-

(Continued on Page 11, Column 3.)

This is the Way the Baseball Lot Looks to the Recruit Just Now

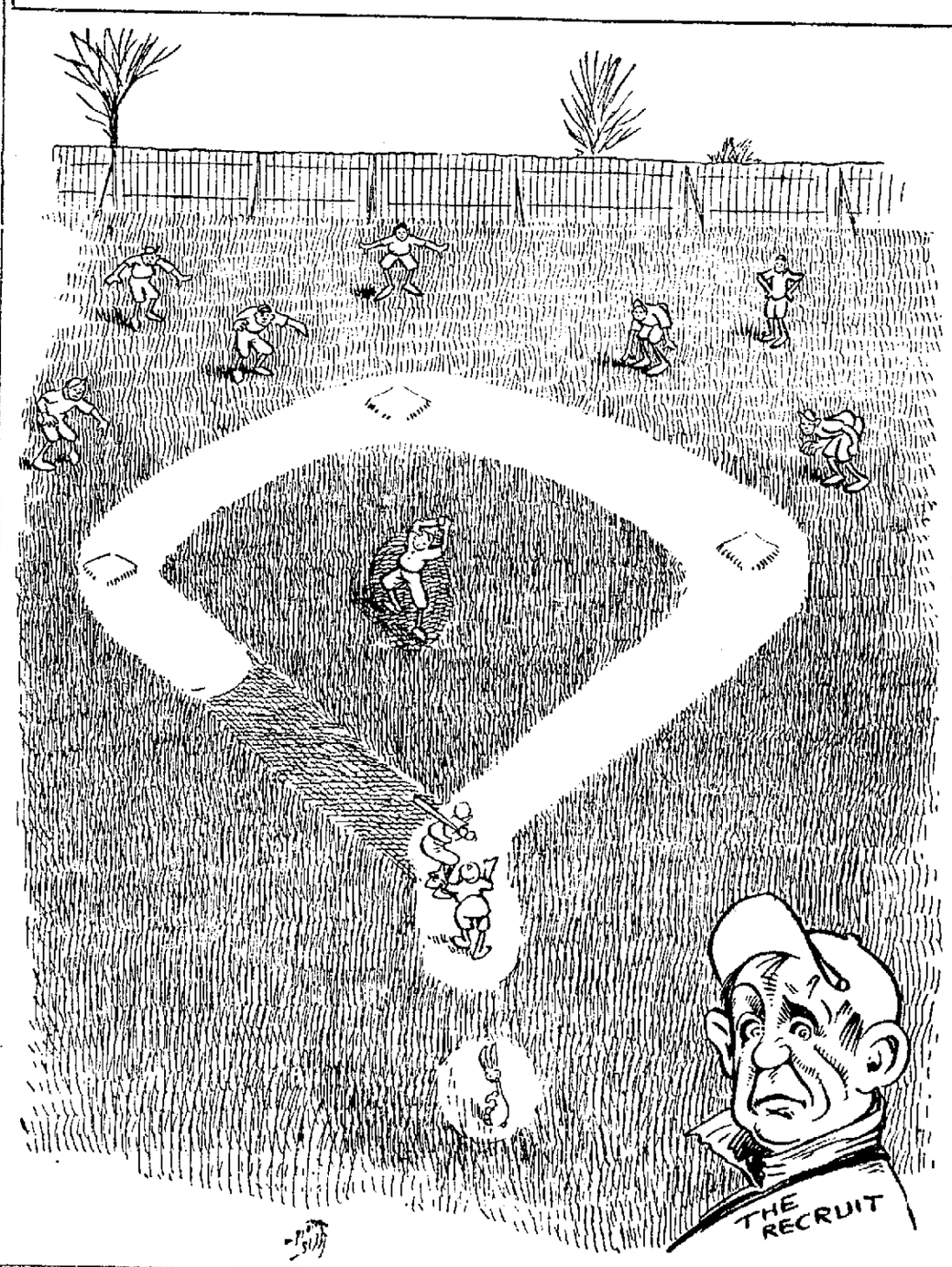

GROWING FEAR FOR 170 MORE

Hope for the Safety of the Southern Cross Now Dissipated.

SECOND BOAT MAY HAVE GONE DOWN

Steamer With Cargo of Dead from New Foundland is Blocked in Ice.

St. Johns, N. F., April 3.—There was growing apprehension today that the sealing steamer, Southern Cross, went down with all on board during the blizzard off Cape Race Tuesday. She carried a crew of 170 men and was heavily loaded with 17,000 sealskins, trophies of a hunt recently concluded in the Gulf of St. Lawrence.

Hope for the safety of the vessel, based on a dispatch from Sydney, N. S., which stated that a wireless message had been received there reporting the arrival of the Southern Cross, was dissipated before noon when the government, after several hours' inquiry, declared the Sydney report untrue.

The government has instituted an extended search for the missing vessel and appealed to United States for assistance. The Reid New Foundland com-

(Continued on Page 11, Column 2.)

SAYS HE KNOWS GIRL'S SLAYER

Detective Burns Comes in With an Interesting Declaration.

IT MAY SAVE FRANK

Chicago, April 3. "I know who the murderer of Mary Phagan is," said William J. Burns, the detective, today on his return from a trip to Kansas City. "I can't say at this time whether it is Leo M. Frank or some one else; but I know his identity and can prove that he committed the murder."

Frank was superintendent of the National Pencil company's factory in Atlanta and is under sentence to die April 17 for the murder of the girl.

The detective was employed several weeks ago by friends of the convicted man to investigate the Phagan mystery. His statement today was the first information he had given as to the result of his investigation. He declined to say upon what grounds he based his conclusions but said they would be set forth in a report he would make to the attorneys in the case. Hearing on an extraordinary motion for a new trial is set for April 16, the day before that set for the hanging of Frank. This motion automatically stays the execution.

THREE MEXICANS ARRESTED.

Poncho Billo, Francisco Gerera and Pedro Favalo, three Mexians, were arrested by Detective Sergeant Rundell and Patrolman Brandt while they were trying to sell some clothing at a second hand store today. The men will be investigated.

HALT TO FIGHT OVER DANIELS

Senators Put Other Matters Aside for New Jersey Man's Case.

TARIFF ESTIMATES NEAR TO THE MARK

Some Figures on the Six Months Operation of the New Law.

Washington, April 3.—The tolls controversy and other legislative questions temporarily were shelved by the senate today to resume the contest over the confirmation of Winthrop M. Daniels, of New Jersey, intimate friend of President Wilson, nominated for inter state commerce commissioner.

Lengthy debate on the Daniels nomination has developed considerable opposition to him. Senators Cummins and LaFollette and others who are fighting confirmation, have made it clear that there is nothing personal in their attack, but they believe Mr. Daniels' decisions as a member of the New Jersey public utilities commission show

(Continued on Page 11, Column 3.)

Late Flashes from The Sentinel Wires

London, Ky.—The First National bank of London, failed to open its doors today.

* * *

Christiana, Norway.—Susanne Ibsen, widow of Henrik Ibsen, the dramatic poet, died here today.

* * *

Boston.—A bill to establish a eugenic marriage law was favorably reported by a legislative committee today. It requires a physical examination and certain tests by physicians before the issuance of a marriage license.

* * *

Atlanta, Ga.—James Grant, who had been unconscious since he collapsed Tuesday night at the end of a ten-round bout here with John Eggers, of New York, died early today.

* * *

San Bernardino, Cal.—The Santa Fe Railroad company put into effect today an order ending retrenchment in the shops and increasing the working time of 1,000 mechanics twenty-five per cent.

BRYAN SUFFERS GRIPPE ATTACK

Physician is Called in Night for Secretary of State.

HIS VOICE ALL RIGHT

Washington, April 3.—Secretary Bryan suffering from a hard cold, today cancelled his engagement to speak in the congressional campaign at Paterson, N. J., tonight and decided to remain at home all day, not coming out even for a cabine[illegible] He kept in touch with t[illegible] day by teleph[illegible]

It was learn[illegible] ay tha[illegible] retary Bryan [illegible] the night tha[illegible] called. It was s[illegible] tack of grippe an[illegible] confined to his home.

Letters and packages [illegible] vice and "cures" are p[illegible] pon Secretary Bryan daily as[illegible] t of some wag's statement thr[illegible] ecretary's voice had become [illegible] Mr. Bryan decided today that [illegible] had gone far enough, and formally denied that there is anything wrong with his voice.

NOT ENOUGH, SAYS THE WABASH MAN

Five Per Cent Advance in Rates Only Temporary Relief to Roads.

ALL MUST GO HIGHER

Washington, April 3.—W. C. Maxwell, general traffic manager of the Wabash, at the hearing before the interstate commerce commission today on the proposed increase in freight rates, declared that a 5 per cent advance would only afford partial relief to the carriers and save the situation for a time.

"The situation in Central Freight association territory," he said, "is bad and growing worse.

"I am confident that the 5 per cent advance would not meet our needs. It would save the situation for a time, for I am satisfied that most of our Central association roads will not be able to survive under existing rates. A 5 per cent advance would be insufficient, and for railroads in our territory to keep out of the hands of receivers and prosper it would be necessary to readjust and bring up to a higher level all rates.

"If the advance should be granted it would afford partial relief."

GRAND JURY HITS TRACTION MANAGER

Manager Grover Accused in Indictments Returned at Terre Haute.

OUTCOME OF STRIKE

Terre Haute, Ind., April 3.—Charges of larceny, burglary and receiving stolen goods are made in three indictments returned shortly after noon today by the grand jury against Manager T. F. Grover, of the Terre Haute, Indianapolis & Eastern Traction company; Edward J. Davis, auditor of the company, and David H. (Bat) Masterson, who already is in jail under $25,000 bond on charges of conspiracy against Felix Blankenbaker, who served as special judge in the trial of William Huffman.

Two of the indictments are against Grover and Masterson on charges of larceny and burglary and are based on the alleged entering of the room at a local hotel of C. J. Colgan, a street car union organizer for the purpose of taking documents, letterheads and other papers said to contain information concerning the organization of the street car union here. The other indictment charges Grover and Davis with receiving stolen goods and is based on the alleged turning over to the traction men data said to have been taken from Colgan's room.

OVATION FOR ASQUITH.

Premier Goes to Address East Fife Constituency.

London, April 3.—Premier Asquith received a great ovation when he departed from London today for his constituency of East Fife, Scotland. He is to deliver a speech to his constituents there tomorrow in spite of the decision of the unionists not to oppose his election. Large crowds of liberal supporters gathered at the stations along the line and at every stopping place the premier received addresses from liberal association expressing the wish that "the electors of East Fife will send you back to parliament with redoubled authority to maintain the traditions of the army, the authority of the crow and the power of the pepole."

LOOKS LIKE LIGHT VOTE

Bad Condition of Roads Keeps Many from Polls in Country.

CANDIDATES ARE WORKING WILDLY

Unusual Number of Names Delay Voters at County Primary.

[illegible] a late hour this afternoon it was [illegible]ted by men working at the polls [illegible] Allen county is going to cast a light [illegible] in the nominating primaries, and in [illegible] city wards it is believed that the total will not reach one-half of the total number of votes expected. It is said that the country roads are in such a deplorable condition that in some places it is almost impossible to pull through the mud with automobiles. For that reason, among others, it is believed the balloting will be light.

The local shops closing at 4 o'clock to enable the workingmen to visit the polls was figured to increase the voting, but election officials in the different precincts anticipated serious delay late this afternoon and this evening because of the length of time it requires for the operation of the voting machines. This is due to the unusually large number of candidates on the democratic ballot, seventy-five names appearing. It is said the republicans are not attempting to poll a vote as there are no contests. Neither do any contests for nomination exist on the progressive ballot.

Working Forces Busy.

The different candidates for nomination have recruited large working forces and scores of automobiles and other vehicles are about the county. Some of the nominations are being hotly contested and close voting is predicted. It is believed that the tabulation will show a spirited race in the nomination of a candidate for county clerk, for prosecuting attorney and for trustee of Wayne township. There are ten candidates after the latter nomination.

Members of the board of election commissioners declare they will have the worst task ever put up to a similar board in Allen county primaries. They fear that it will take several days before the voting can be accurately tabulated, owing to the large number of candidates, and they are asking the election officials in the different polling places to report without a moment's delay.

No serious trouble in taking the vote has been reported from any precinct. For a time this morning something went wrong with the levers on the machine in the Ninth precinct of the Fourth ward and many voters went away without voting, saying they would return later in the day.

Noted Suffragist Interested in May 2 Demonstrations

Mrs Medill McCormick

Mrs. Medill McCormick, daughter of the late Mark Hanna and chairman of the congressional committee of the National Woman's Suffrage association, is interested in furthering the great suffrage demonstration to be held May 2 in each town and city in the United States.

Different cities will have different kinds of demonstrations. But each one is expected to have a meeting at which the suffrage cause is advocated.

Mrs. McCormick's chief work as chairman of the Congressional Union is to carry on a campaign of education in every part of the United States, with the idea of bringing about general suffrage for women in this country.

She is a resident of Chicago.

This is Baltes Avenue With Water at Highest Point Reached This Season and Marks Showing High Point in 1913.

Fort Wayne's Very Best

Men's and Young Men's $15 Spring Suits

Can Be Duplicated At This Store For Only

$10

When we say "duplicated," we mean you can come here and get the same values, styles, workmanship and fabrics that other dealers feature as bargains for $15, but you will only have to pay $10.

Seeing Is Believing—Come and See.

AFTER JURORS AND WITNESSES

Prosecutor and His Deputies Preparing for Trentman Case.

IS AGAIN ARRESTED

Sheriff A. C. Gladieux and his deputies began today to serve notice on the members of the March grand jury of Allen county to assemble for appearance in the circuit court next Tuesday morning for instructions. At that time the killing of Howard J. Bruce, head waiter at the Anthony hotel, by Anthony B. Trentman, Friday night, March 27, will be probed. The sheriff and his deputies began also today to serve summons upon witnesses who will be called before the grand jury. Prosecutor Harry H. Hilgeman and Deputies Frank R. Dulin and Stephen A. Callahan already have matters fairly in hand for presentation of the case to the jury.

The death of Bruce, nearly a week after he was wounded, made little difference in the prosecutor's office. The threads of the case were gathered up at the beginning and the tragic culmination of the affair imposed but little change of plan, mainly in that it hastened matters.

Trentman Is Re-Arrested.

Chief of Police Charles Lenz went to the county jail last night and read to Trentman a new warrant charging him with murder in the first degree. The second arrest was ordered yesterday by Prosecutor Hilgeman and the warrant issued from the city court.

During the reading of the warrant Trentman showed no emotion and took the formality calmly enough, though his nervous condition was somewhat aggravated by the ordeal.

The prisoner is taking matters with much coolness, though he is believed to now brood more deeply over his deed. He is showing much less restiveness under restraint than might be expected in a man of his habits.

Senator Stephen B. Fleming, brother-in-law of Trentman, with whom the prisoner has been associated in many important business enterprises, called on him in his cell yesterday afternoon.

Body of Bruce Sent Away.

The remains of H. J. Bruce were shipped to Henderson, N. C., leaving Fort Wayne early this morning. A. B. Bruce, of Atlantic City, a brother of Trentman's victim who came here to take charge of the remains, left for Henderson at 2 o'clock this afternoon. The brother is engaged in the hotel business at Atlantic City. Surviving besides the widow and three children, Bruce leaves his aged mother, at Henderson, and three brothers.

The bullet that caused Bruce's death was not found, although Coroner F. H. Kruse and Deputy Coroner J. E. McArdle, assisted by other physicians, searched the remains for nearly ten hours yesterday in an endeavor to find the missile.

Five X-ray photographs of the body and of the various organs were taken. No trace of the ball was revealed. The belief is that after making a perforation the bullet lodged in the intestinal tract and was passed.

OLD MISSION MUST MOVE.

Five Points in New York is Driven to Seek New Quarters.

New York, April 3.—After being a force in breaking up bands and redeeming generally the character of the neighborhood for the last fifty-eight years, the Five Points mission, at 63 Park street, must seek a new home. Its present house is in the territory which is to be the new civic center of New York.

DECLINE TO COMPROMISE.

Los Angeles, Cal., April 3.—Refusing to accept a proffered compromise under which they were to leave the city if given their freedom, 104 members of the former "Army of unemployed," pleaded not guilty yesterday to charges of violating city ordinances and will be tried by juries beginning next Monday. The trials will be at the rate of two a day and will cost the city $90 a day.

IN THE CHURCHES

GOLDEN JUBILEE YEAR.

Indiana Sunday School Association Will Meet at Indianapolis.

This is the golden jubilee year of the Indiana Sunday school association and the jubilee convention will be held at Indianapolis on June 16 to 18. The officers of the Allen County Sunday School association are exceedingly anxious that this country will be well represented at the convention.

In order to make a good showing the county superintendent of adult departments, Rev. M. L. Buckley, calls attention to three things. First, all organized adult Bible classes that have not applied for charter should do so at once. The class report cards sent out by A. B. Cornelius should be properly filled out and at once returned to the state office, and third, each Bible class should at least send one representative to the convention.

* * *

WAS LARGELY ATTENDED.

Over 100 Ladies Attend Special Occasion at St. John's Reformed Church.

Almost 125 members and friends of the Ladies' Aid society of the St. John Reformed church attended the gathering yesterday afternoon at the church hall which marked the first use of the new set of dishes bought by the ladies' society. The new dishes, a complete set, are of high grade material, with the name of the church stamped on each one.

Everyone spent an enjoyable afternoon, as a program of five numbers was rendered and the ladies in charge of the serving had prepared a fine supper, at which time the new dishes were used. The tables were decorated with white and pink carnations. As a whole the entire affair was a grand success both in attendance and financial realizations.

* * *

Revivals Close Tonight.

The revivals which have been conducted at the Spy Run Baptist mission for the last two weeks by Rev. John Walton will close with the meeting this evening. The services have been successful in all respects and during the entire time there were twenty-four accessions to Christ made.

* * *

To Lecture at G. A. R. Hall.

Mrs. Mary Wells, called by some Carry Nation the Second, will give a lecture at the G. A. R. hall Saturday evening, April 18 on the subject, "Temperance, Religion and Insanity." In connection with the lecture she will show about thirty slides taken here in Fort Wayne.

LIKE RACE TRACK TRAINING.

Indianapolis, Ind., April 3.—The education of children is no different from training colts for the race track and puppies for the hunt, Dr. W. F. Book said today before the grade principals' section of the Northern Indiana Teachers' association here today. "Spare the rod at home for children's failures in school, let the teacher study the individual child as the trainer studies his charge, and cease giving young children tasks that they cannot do and the cause of 50 per cent. of the failures in school will be removed," the educator declared.

Try Sentinel Want Ads.

BAD RUNAWAY ON CROWDED STREET

Mrs. Keziah Starkey Struck and Hurt at Calhoun and Berry Streets.

CAUSES EXCITEMENT

A horse drawing an Adams express wagon ran away on Calhoun street and dashed into the throng at the United Cigars stores, corner Calhoun and Berry streets, at 3:40 this afternoon, and struck Mrs. Keziah Starkey, 122 Douglas avenue.

She was knocked down and badly injured. When the police ambulance arrived she was still unconscious and in that condition and bleeding from wounds in her head was taken to her home, where physicians were called to attend her.

The horse dashed into an ornamental lamp post, shattering the globes. The woman was on the sidewalk and the impact of the horse knocked her clear into the doorway of the United Cigar stores, breaking the glass.

The wagon was driven by Fred Wagner, 1118 Third street. Wagner says the horse took fright at the corner of Lewis and Calhoun streets and started to run away.

The maddened animal resisted all the driver's efforts to control him and pursued his mad career to the corner of Calhoun and Berry, where he went into the lamp post and was stopped.

The mad dash of the horse down the busy thoroughfare, the shouts of many persons warning others to look out for danger, the crash of broken glass and the scream of the woman as she was struck caused intense excitement.

In a moment the intersection of Calhoun and Berry was a congested mass of human beings through which the police ambulance had difficulty in making its way.

Hundreds of heads appeared at windows in nearby office buildings to see what was the matter.

SENDS BIRTH CERTIFICATE.

New York, April 3.—Charles Weeks, town clerk of Oyster Bay, sent to Madrid yesterday the birth certificate of Kermit Roosevelt, required of resident foreigners by Spanish law before a marriage can be performed. The certificate states that he was born October 10, 1889.

Kermit Roosevelt at present with his father in South America, will upon his return, as announced some time ago, be married to Miss Belle Wyatt, daughter of the ambassador to Spain.

SHE OVERLOOKED THAT.

She—From this day, Mr. Tontine, you can have back your love. It will be no loss.

He (an insurance agent)—But Isabel, you forget it has at least a surrender value.

No Charge for Examination.

ROGERS EYESIGHT SPECIALIST

Anthony Hotel Bldg.

DECATUR NEWS.

Decatur, Ind., April 3.—Miss Amanda Scheumann, of near St. Johns, daughter of Henry Scheumann, was taken to the Lutheran hospital, where an operation was performed for an abscess at the right ear. She is a sister of Albert Scheumann, general freight and passenger agent for the Fort Wayne and Springfield railway.

Mrs. C. V. McClure visited with Miss Marie Daniels and left this morning for Warren, where she will visit before returning to her summer home at Winona Lake.

Homer Knodle returned to Fort Wayne.

The Misses Erma and Thelma Henk and Pauline Krick went to Fort Wayne for a visit.

Mrs. T. E. Auten and daughter, Madie, of Fort Wayne, are here visiting with relatives.

Mrs. Lewis Worthman and son, M. F. Worthman, went to Fort Wayne to call on Mrs. Worthman at the Lutheran hospital.

Rev. H. Wehmeyer went to Fort Wayne to call on his sister, Mrs. Henry Oetting, who is a patient at the Lutheran hospital. Mrs. Wehmeyer has been in Fort Wayne since Monday with her mother, Mrs. C. Fisher, who is ill.

Mrs. T. J. Durkin went to Fort Wayne for a visit.

Crystal, little daughter of County Auditor and Mrs. T. H. Baltzell, entertained twenty-four little friends at a party for her ninth birthday anniversary.

Mrs. C. A. Dugan and daughter, Frances, were Fort Wayne visitors.

Earl Hoagland and Johnny Stults went to Fort Wayne for a visit.

Mrs. C. Duke and daughter, Bonnie, and Mrs. W. B. VerBryck went to Fort Wayne for a visit.

Miss Floy Weimer went to Fort Wayne for a visit.

Ed Mary was elected a delegate from Adams county Woodmen to the state camp to be held in Washington, Ind., May 6.

G. E. Mount, local manager for the Indiana Lighting company, is in Lafayette attending a meeting of managers of the company.

Mrs. E. H. Kilbourne, of Fort Wayne, is the guest of her parents, Mr. and Mrs. U. Deininger.

R. C. Stone, of Muncie, and Frank Stone, of Fort Wayne, were here on business.

Adam Baker, of Monroeville, is here visiting with his daughter, Mrs. Henry Scheltz.

Mrs. W. A. Lower, Mrs. J. S. Peterson and daughter, Lois, and Mrs. J. H. Heller and children, Fanny and Dick, spent the day at the John C. Magley home in Monmouth.

Mrs. W. D. H. Brown and Miss Lulu went to Fort Wayne for a visit.

Mrs. A. J. Smith and daughter, Mrs. W. P. Schrock, were Fort Wayne visitors.

Mrs. Simeon Hain and children, Bernard and Alice Marie, went to Fort Wayne for a visit with relatives.

Rev. J. M. Gibson will preach Sunday morning at 10:30 o'clock at the Woodland M. E. church in Allen county.

Mrs. Hiram Walters arrived from Lafontaine to be at the bedside of her mother, Mrs. Michael Wertzberger, who suffered two paralytic strokes, but who is now better.

Attorney Ed Myers, of Fort Wayne, was here on business.

Mrs. John Niblick and daughter, Helen, have returned from Leipsic, Ohio.

Mrs. F. W. Droege, of near Hoagland, was a shopper here.

Mrs. L. Wertzberger returned to Dixon, Ohio, after a visit here with the Sphar and C. Baughman families.

Henry Smith returned to Columbia City after a visit here with friends.

AUTOISTS FIND BODY.

New Jersey Business Man Ends Life on Highway by Pistol.

Arlington, N. J., April 3.—Adolph Amann, president of the Arlington board of trade and one of the town's leading business men, was found dead in the turnpike three miles from the town today, a bullet hole in his head and a new revolver beside him. Apparently it was a case of suicide. Automobilists came across the body still warm. The suicide leaves a wife and two children. No motive for his act could be learned.

Try Sentinel Want Ads.

MERGENTHEIM'S

Fort Wayne's Greatest Millinery Store 620 Calhoun Street

Gives Greatest Millinery Bargains

For Saturday We Have Arranged

A Sale of $5.00 Trimmed Hats

That will again demonstrate our supremacy in style and value giving. You will find in this collection of over 200 styles, every new and wanted idea of the season is here.

The Colors---New Blues, New Browns, Citrons, Brass, Gold, Chartrune, Tango; also Black, White and other colors.

The Shapes---Poke Styles, Bandeau Effects, High Sides, Sailors and Mushrooms.

The Trimmings---Flowers prevail---also ribbons, wings, quills: the clever touch of the milliner is in every hat.

New Untrimmed Hats

The Largest Display In All Fort Wayne

SPECIAL VALUES FOR SATURDAY

Morning Special

On Sale Only From 8:30 A. M. Until 1 P. M.

New shapes at a price that is really startling. We have received these Hats at a reduction and offer them to you at less than half their value. We have black and all colors **$1.00**

LATEST SPRING SHAPES, $1.98

Black, white, blue, citron, purple, green, navy, brown, gold, brass, burnt, rose and many other colors, including all the wanted colors of the season.

THE SEASON'S NEWEST SHAPES

Poke effects, bandeaux effects, sailors, high sides, mushrooms and turbans, all the most desirable styles are here—some are recent copies of imported shapes. We put the entire lot on sale for Saturday **$1.98**

SATURDAY Is Children's Day

Beautifully trimmed Hats. Our assortment is the largest in Fort Wayne to choose from. Extra special $1.39 to $1.48 values; Milan and Hemp Hats, all neatly trimmed with flowers and ribbons. Special for Saturday **98c**

Saturday's Specials In Our Misses' Hat Section

For the little miss that wants a smart looking Hat, our new section is showing all the very newest mushrooms, poke and other pretty little Hats in Milans and Hemp Braids. Special, $2.48 to $2.98 values, for Saturday **$1.98**

FILIPINO FREE? "NO" SAYS JURIST

More Than Twice Present Revenue Would Be Needed

DECLARES OSTRAND

San Francisco, April 3.--President Wilson's enthusiastic desire to grant independence to the Phillipines is cooling rapidly as reflected by Francis Burton Harrison, the new governor of the Phillipines according to information received when the steamship Hongkong Maru arrived from Manila.

James Ostrand, presiding judge of the Courts of Lands, who was a passenger on the Hongkong, says the insurmountable stumbling block to the realization of Phillipine independence consists of the lack of sufficient income.

To insure safe and sane enjoyment of liberty it is estimated that twice the present income will be necessary and no present method presents itself through which the revenues of the islands may be increased.

Although the jurist was conservative a half score of other persons hailing from Manila expressed themselves freely regarding the change of heart wrought during the few months Governor Harrison has been in Manila.

They declared Harrison's assertions of his hope of seeing independence established in the near future are no longer heard.

Must Abandon Theory.

After associating with the men who have faced actual conditions in the islands for years, it is said that the representative of President Wilson has been forced to the conclusion that his theory must be abandoned and the actual situation met.

That the reprentatives of this country in the islands feel certain a grave mistake would be made in the granting of independence is apparent from the following statement of Judge Ostrand:

"If the United States should grant independence to the Phillipines and withdraw its protection and obligation for the integrity of the islands at this time, they would be an object of prey for other powerful goverments in the Far East.

"There is a lack of financial stability in the Phillipines and should the United States withdraw from the Phillipines and leave them to their fate the move would fall short of its purpose and, in my opinion, would be a serious mistake.

"The policy of the administration in the Phillipines has not been in force long enough for a fair test. I think there would be a disposition in many to yell before they are hurt.

"While I think there is nothing but justice in granting of independence as soon as the natives are in condition to maintain this independence, in my opinion this condition will not be reached for a long time.

Finances Stand in Way.

"The country is financially unable to maintain an independent, stable goverment without the protection of the United States or some other strong power. The total revenues of the islands for all purposes -municipal, provincial and central government--are only about $2.25 per capita, and I know of no instance where a civilized government has been maintained for less than twice as much. On the other hand, with the comparatively small earning power of the people I do not see how the revenues could be materially increased without creating serious dissatisfaction among the taxpayers.

"The expenses of the government have been reduced to an absolute minimum, and I think I may say that in no other country does the taxpayer get more for his money. The government is certainly one of the most efficient in existence.

"In justice to the Filipinos I believe the Phillipine government should be 'Filipinized' as rapidly as is consistent with efficiency. It is, however, a question in my mind whether for the present the limit has not already been reached. If intelligently and gradually carried out, further 'Filipinization' may be effected in the future without imposing any hardship on any one. The dismissal of American government employes during the last six months is not due as much to 'Filipinization' as to retrenchment made necessary by the recent falling off in the revenues. Many Filipinos also have lost their positions.

"I doubt whether under present conditions in the Far East neutralization of the islands with a view to ultimate independence, would be of any effect."

Whitley County News.

Columbia City, Ind., April 3.--The Presbyterian Brotherhood was addressed Wednesday evening by Prof. H. E. Chapman, who spoke on the subject, "Storms," and afterward the annual election was held and the following officers chosen: Ben Clugston, president; F. J. Heller, vice president; A. R. Fleck, secretary, and Hugo Logan, treasurer.

Clifford, the fifteen year old son of Mr. and Mrs. Will Feaster, is quite ill with an attack of tonsilitis.

A "booster" meeting was held Tuesday night at the high school building for the purpose of arousing enthusasm gor track athletics this spring. A committee composed of Prof. Herbert Thrig, Paul Harter, Fred Carver, Rolla Coyle and Rex Ball was selected to have charge of the meet in May.

Miss Wilma Norris is quite sick with an attack of bilious trouble.

Al Ruch, of Petoskey, Mich., who has been confined to his bed all winter long, suffering from the effects of a fall, writes his brother, Joseph Ruch, of this city, that he is now able to get around in an invalid chair. Mr. Ruch was formerly in business in this city and has a wide circle of friends.

Misses Merle Weick and Lucy Jones will entertain their kindergarten class Friday morning, April 10th.

Elmer Nei, of Columbia township, left Thursday for Nappanee to attend a cattle sale.

Russell Downey, a son of Editor Omer H. Downey, of Churubusco, who is taking a journalistic course at Notre Dame, recently received $25 for a short story.

Mrs. Cordill Fager and niece, Miss Margaret McCuen, of Montpelier, Ind., arrived in town Wednesday evening to visit the former's sister, Mrs. Mark Norris, and parents, Mr. and Mrs. Warren Martin, of Richland township.

Fred Schneider, Otto Binder and Ervin Frohmouth, of this city, spent Thursday at Fort Wayne attending the installation of the new Elk officers.

Mrs. L. M. Meiser and son, Robert, went to Auburn Wednesday to visit her brother, Dr. U. G. Souder and family.

Forrest Deeter, of Etna township, who has been ill with catarrhal fever, is a little improved, but will not be able to resume his college work for several days.

David A. Walter left Thursday evening for Continental, Ohio, where he will do some surveying for the Gandy Real Estate company, of Churubusco.

Dennis Gallivan and wife went to Fort Wayne Thursday to visit relatives and friends.

John Raupfer is confined to his home with a severe attack of rheumatism in his foot. His aged father, Benjamin Raupfer, is in a feeble condition from an illness lasting all winter.

Mrs. Charles Ames, of Fort Wayne, arrived here Thursday to visit her sister, Mrs. George Boyd.

Wayne Leamon, of Churubusco, spent Thursday in this city, transacting business and renewing acquaintances.

Charles Gibson, of Fort Wayne, arrived in the city Thursday to visit his brother, Al Gibson and family.

Ingram Merriman, of Washington township, who was stricken with paralysis at Huntington last week, is slightly improved, though not yet past the crisis.

George W. Lawrence, of Union township, who suffered an attack of neuralgia of the heart the first of the week, is a little better.

Miss Helen Hudson, of Goshen, arrived here Thursday to spend a few days with relatives and friends.

Webb Trump, of Portland, Ore., who has been visiting in the county for several weeks, spent Thursday in the city with friends of his former home. He was at one time employed in a bakery here and may not return west, as he has brighter prospects in view in the county.

Mrs. Frank White and daughter, Mrs. Bertha Young, went to Fort Wayne Thursday to visit relatives.

Mr. and Mrs. Frank Brahm arrived home Thursday from Chicago, where they visited their son, Walter, who is employed as violinist in an orchestra.

Herbert Clugston, who is spending his college vacation here with his parents, has left for Laporte to visit a classmate.

Easter Exhibit

FREE!
Home Journal Patterns
Holders of coupons for the Free Home Journal Patterns, can now call and get them at our Pattern Department.

Suits, Coats, Dresses, Skirts, Etc.

In everything that is modish for the coming Spring Season, we have prepared a splendid stock of shape-retaining Suits, Coats, Dresses and Skirts. At a glance you will see that our garments are far superior to any you will see in other stores at higher prices. Our styles are exclusive, the tailoring is the very best, material superior and prices popular—It costs you less to dress well here.

200 Tailored Suits for Women and Misses

The selection embraces stylesfrom the most prominent makers. The season's most favored fabrics are shown, as Crepe, Moire, Gabardines, serges, neat checks, new novelty cloths, etc., and the colors approved by Dame Fortune, as black, navy, tango, Copenhagen, green, brown, red, tan. A splendid array of suits well suited for any woman or miss. The special Easter prices for this week will be

$10.00, $12.50, $15.00, $17.50, $19.50, $25.00

NEW COATS—Reflections From Fashion's Mirror

The flare—a widening from the waist to the hem—accomplished the purpose of keeping the hip draperies from losing all their beauty which of course, they would do if coats of narrower width were worn. Coats, therefore, have the flare, to a greater or lesser extent, or are very loose—the true coat style. The very latest word in cut, materials, collars, trimmings, etc., are here for your choosing. They are fashioned of beautifully textured all wool Diagonals, Serges, Moire, Taffeta Silk, Waffle Cloth, Galline, Cord Cloth, Checks and Novelty Mixtures, and many other fabrics, in the staple and novelty shades for spring and summer wear. The special Easter prices are

$6.90, $8.90, $10.00, $12.50, $15.00 to $25.00

SEPARATE SKIRTS FOR SPRING

The separate skirt has made a place for itself—a most important one, too. So true is this, that garment makers now give as much thought to the designing and making of these skirts as to any other part of the outfit. Our line is ready. Skirts made of Taffeta, Moire, Fancy Plaids, Stripes, Black and White checks and Fancy Weaves. Also plain Serges, Wool Crepes, etc., in Tunic or draped effect, peg-top and deep girdle. A splendid line for your choosing. The special Easter prices are

$2.98, $3.98, $5.00, $5.90, $6.90 to $10.00

Spring Dresses of Serges or Crepe

A Limited Lot, Specially Priced

Three distinct models. Drop shoulder, long or three-quarter sleeves, with lace vest and collar, plain or draped skirts, in all sizes. They may be had in Brown, Navy, Copenhagen, Tan, Blue, Tango or Mahogany, for women or misses, excellent $12.50 values, at the special Easter price of, choice... **$7.50**

Lingerie Waists for Spring

We can show you over fifty distinct models in new Spring Waists, in Voile, Batiste, Marquisette, Lawn, etc., fashioned with the drop shoulder and set-in sleeve, low or high neck style. These waists are different from any you will see elsewhere, are superior in make, material and fit to any others, made in Fort Wayne at the famous Foster factory, and are popular priced at

98c, $1.69, $1.98, $2.50 Up To $3.50

STYLISH SHOES AT ECONOMICAL PRICES

It's a well-known fact that we give you more value, more style, more satisfaction in the Shoes we sell, than is possible to obtain anywhere else.

We are showing a complete line of Ladies' and Children's new Spring and Summer Shoes that surpass any you will see in this section at the prices. For solid comfort, good wearing qualities and true shoe values our Basement Shoe Department stands head and shoulders above all competition. Once you buy here, you will always buy here.

(Let Our Expert Shoeman Fit You and Fit You Right.)

$4.00 Patent Colonial Pumps, Easter special for **$2.50**
$4.00 Black Satin Pumps, Easter special for **$2.50**
$4.00 Dull Colonial Pumps, Easter special for **$2.50**
$3.50 Dull Kid Bulgarians, Easter special for **$2.50**
$3.50 Baby Doll Pumps, in Patent, Dull or Satin, Easter special for **$2.50**
$3.00 Patent and Dull Two-Strap pumps, Easter special for **$1.98**
$3.00 Black Velvet and Satin Pumps, with or without straps, Easter special for **$1.49**

In All Styles and All Leathers — PEEK-A-BOO — *Children's Shoes All Prices*

NEW GLOVES FOR EASTER

A new pair of Gloves will put the finishing touch to your new Easter outfit. We have the selection at the right prices.

16-button length Silk Gloves, in white, tan, navy, black, etc. Special, pair..... **69c**
2-button Silk Gloves, in white, black, tan, navy, grey, pongee. Special, pair..... **50c**
16-button Embroidered Silk Gloves, in white, black, tan, pongee. Special, pair..... **$1.98**
Kid Gloves, in 2-button length, 8-button length, 12-button length, 16-button length, in the colors that are just now much wanted at popular prices. Pair from 89c to..... **$3.98**

SPECIALS IN EASTER HOSIERY

Special—Ladies' 25c Lisle Hose, black only: Easter special, three pair for 50c
Ladies' 29c Silk Lisle Hose, high spliced heel and toe, double sole, Easter special ..... 25c pair
Ladies' fine 39c Silk Boot and Silk Lisle Hose, in black, white, tan and blue, Easter special ..... 25c pair
Ladies' fine 69c Silk Boot and Silk Lisle Hose, in black, white, tan, old rose, lavender, light green, dark green and sky, Easter special ..... 50c pair
Ladies' $1.25 and $1.50 Silk Hose, in choice of three colors, Easter special ..... 98c pair
Children's Hose in black, white, tan, at..... 15c, 19c, 25c pair

Buy Your Raincoat Now---Sale Prices

Special sale of Raincoats and Storm coats, in Tan, Navy, Grey, with loose back or with belt effect, in sizes for Misses and Ladies, at the special sale prices of

$2.98, $3.98, $5.00, $6.50, $10.00

EASTER NECKWEAR

We are showing some very new and pretty conceits in Fancy Neckwear and Collar and Cuff Sets, that surpasses anything shown anywhere.

Lace Collars, in white or ecru, very neat styles, at.....25c, 50c, 98c, $1.25
Lace Collar and Cuff Sets, in a large assortment, at.....50c, 98c, $1.25
Embroidered Collars, in white or ecru, very special values, at.....25c and 50c
Embroidered Collar and Cuff Sets, in dainty designs, at.....25c and 50c
A full line of Ruchings and Plaitings, in all widths,

Ruches 10 Cents Each

Popular Corsets at Popular Prices

The fit of your new Spring Garments is largely dependable on the correct and proper fitting corset. You are certain of absolute satisfaction in whatever Corset you might choose from our large stock of popular models. Years of experience has proven all of the following brands to be the best on the market:—

R. & G. Corsets, new models $1.00, $1.50, $2.00
Royal Worcester Corsets $1.00, $1.50, $2.00, $3.00
Kabo Corsets, correct models $1.00, $1.50, $2.00
Warner Corsets, perfect models $1.00, $1.50, $2.00
W. T. Corsets, perfect fitting $1.00, $1.50, $2.00
Ferris Waists, for Misses and Ladies ..... 50c, 75c and $1.00
See our Special, absolutely perfect fitting, at 50c

THE PEOPLE'S STORE

CONCERNING CANCER

Write to The Weber Sanatorium, 17 Garfield Place, Cincinnati, Ohio, for information concerning the Medical Treatment of All Forms of External Growths, especially Cancer. Established 25 years and well endorsed. 96-page book free.

THE SENTINEL'S DAILY SCRIPTURE READING.

Matthew 26:14-28.

14 Then one of the twelve, called Judas Iscariot, went unto the chief priests,

15 And said unto them, What will ye give me, and I will deliver him unto you? And they covenanted with him for thirty pieces of silver.

16 And from that time he sought opportunity to betray him.

17 Now the first day of the feast of unleavened bread the disciples came to Jesus, saying unto him, Where wilt thou that we prepare for thee to eat the passover?

18 And he said, Go into the city to such a man, and say unto him, The Master saith, My time is at hand; I will keep the passover at thy house with my disciples.

19 And the disciples did as Jesus had appointed them; and they made ready the passover.

20 Now when the even was come, he sat down with the twelve.

21 And as they did eat, he said, Verily I say unto you, that one of you shall betray me.

22 And they were exceedingly sorrowful, and began every one of them to say unto him, Lord, is it I?

23 And he answered and said, He that dippeth his hand with me in the dish, the same shall betray me.

24 The Son of man goeth as it is written of him: but woe unto that man by whom the Son of man is betrayed! it had been good for that man if he had not been born.

25 Then Judas, which betrayed him, answered and said, Master is it I? He said unto him, Thou hast said.

26 And as they were eating, Jesus took bread, and blessed it, and brake it, and gave it to the disciples, and said, Take, eat; this is my body.

27 And he took the cup, and gave thanks, and gave it to them, saying, Drink ye all of it;

28 For this is my blood of the new testament, which is shed for many for the remission of sins.

The Fort W[illegible]nel

Entered as Second-Class Mail Matter [illegible]yne, Indiana.

PUBLISHED EVERY [illegible]

BY E. A[illegible]

Daily, Per Week, 10c. Weekly, Per Year, $1.00.

(Daily by Mail, $5.20 P[illegible]r.)

VOL. LXXXI. No. 181

12

FRIDAY, APRIL 3, 1914.

Cox's Fight on the Mileage Grab

Though it has attracted little general attention because of larger questions engaging public interest, one Indiana congressman has been steadily, persistently and almost single-handed waging a stiff little warfare in which he has just scored an important victory. This is Representative Cox, of the Third district, who has been fighting the time-honored "mileage grab" under which members of congress have been enjoying this perquisite for years. Cox has at last succeeded in getting into the appropriation bill reported to the house a provision eliminating it, and while many of his colleagues do not take kindly to the surrender of this privilege, they are admitting that the Indiana man is entitled to no small degree of credit for his fight for economy.

Promising a spirited fight in the house and senate, the bill provides that hereafter members shall not receive 20 cents a mile each way between their respective homes and the national capital, but that the mileage allowance is to be confined to the actual traveling expenses of the members of the congress, and the dependent members of their families. The enactment of this provision would cut the $226,000 annual mileage bill in half, as the legislative budget appropriates only $111,000 for the mileage of senators and members of the house for the next fiscal year.

Since 1789, when members traveled to and from the congress by stage coach, or horseback, or by boat, the mileage allowance has been 20 cents a mile each way. Representative Cox heretofore has had little support in his repeated efforts to persuade the house to reduce the amount of the mileage provision. The house appropriations committee, for the first time, aided the Indiana representative and the other economists in their fight when it inserted the provision in the legislative bill.

Evidence tending to show that "repeaters" had been registered in many precincts, some of them from addresses which are vacant lots is being submitted in the trial of Mayor Donn Roberts, at Terre Haute, on a charge of election frauds. The state is boldly proclaiming that it expects to show frauds "everywhere," and thus far it appears to be living strictly up to advance announcements.

Worry over which of four very charming gentlemen she should choose for her future husband is said to have impelled a South Bend girl of 18 to attempt suicide by gas. Wouldn't it be interesting to see a group photograph of a quartet of male models who possess attractiveness as strong as that?

Garrett has just voted to annex the little suburb of Altona, giving the city an increase of 300 in population, and now sends out the gladsome tidings that it is by virtue of its more numerous citizenry now entitled to one more saloon. This is the first public admission that Garrett has been suffering from drouth.

The court at Sacramento, Cal., has just held that "General" Kelley, whose spectacular attempt to lead an "army of the unemployed" across the country, foraging on the towns as it reached them ,is a vagrant. Somehow, we had rather suspected as much.

By this hour it is probable some of the candidates are lamenting the fact that they did not start their campaigns for nomination earlier, or later, or are regretting the fact that they started at all.

SHEEP AND HIGH LAND.

(Toledo Blade.)

Years ago the farmers of New England and the middle Atlantic states owned more than half of the sheep in the United States. According to the department of agriculture, "New England and New York now occupy the lowest and next to the lowest place, respectively, in the possession of sheep on farms."

The reason for this loss of interest in sheep-raising is that land became too valuable to give over to animals, the returns from which were in the wool they grew. The interest from high-priced acres, derived from the sale of wool, was too small to warrant the maintenance of big pastures. It became more profitable to establish dairy herds. Competition came from the far west and from Argentina. The eastern farmers sold their sheep and their sons forgot how to raise them and care for them.

The same process has been going on in the central states, more slowly in Ohio than in Indiana, Illinois and Michigan. The growth of cities and the scarcity of farm labor have been contributing causes toward the movement. But probably more than anything else inducing the abandonment of sheep-raising has been the realization that the returns from wool were too small to warrant keeping high-priced land in pasture.

The agricultural department, reciting the fact that the number of sheep in the United States has decreased 5.2 per cent. since 1910 and 3.4 since January 1, 1913, warns American farmers that they are letting a good thing go. Raise sheep for meat, says the department in effect, and consider wool as the by-product.

As producers merely of wool, sheep may be profitless. But as mutton they may be more than well worth raising. A change in the point of view as to sheep might discover justification in keeping valuable acres in pasture.

FRANK'S | FRANK'S | FRANK'S | FRANK'S | FRANK'S

Tomorrow Will Be $15 Day

ON THE SECOND FLOOR

And here we see another good result of the watchfulness and enterprise of our buyer. He secured a large lot of regular $20 suits and coats at a very good figure.

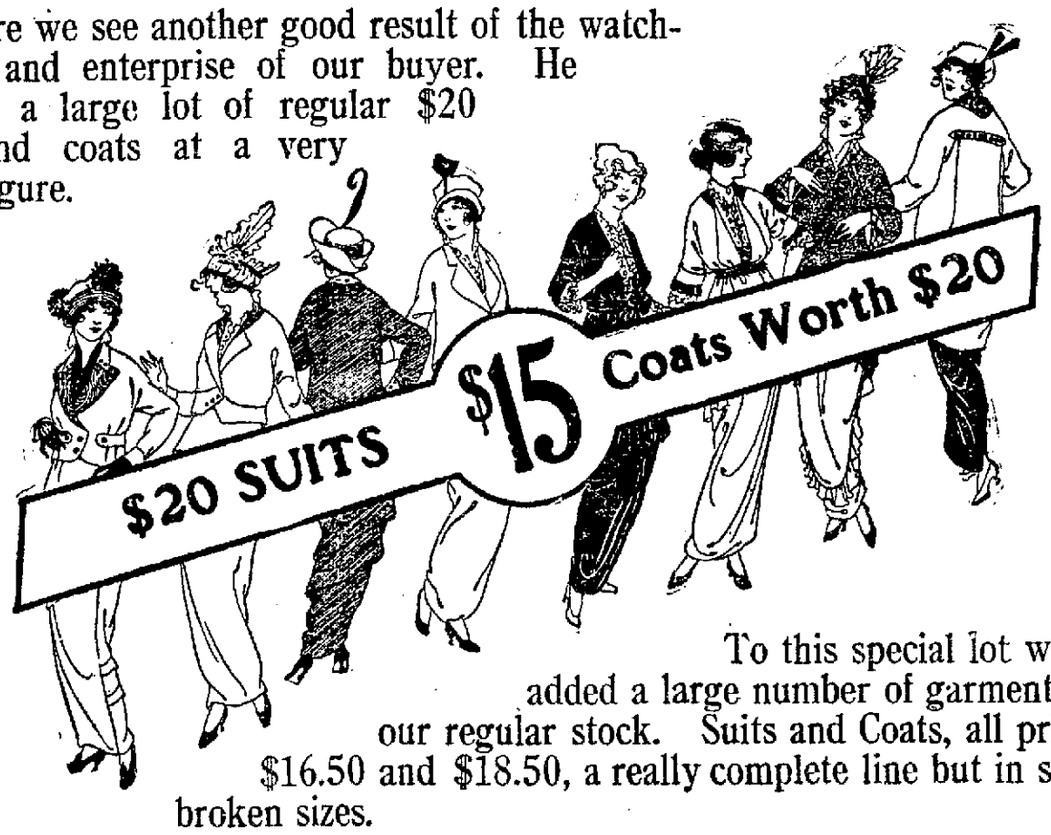

To this special lot we have added a large number of garments from our regular stock. Suits and Coats, all priced at $16.50 and $18.50, a really complete line but in slightly broken sizes.

All of These Suits and Coats Will Go At $15

ON SATURDAY ONLY

THE unusual feature of a reduction before Easter will attract a throng, especially as all these garments are the very newest in cut and color and the fabrics and tailoring are of the best---Will those that possibly can please shop in the morning?

Saturday Specials in Domestics

36-inch Percales, 12½c quality 10c
36-inch Percales, 10c quality 8 1-3c
18c Dress Crepes 15c
25c Gingham Tissues 18c
7c Apron Ginghams 5c
10c Dress Ginghams 7½c

HOSIERY

$1.00 Ladies' Silk Hose, in black only, Saturday, pair..... 89c

Ladies' Silk and Lisle Hose, in all colors, per pair..... 50c

Ladies' Silk Hose in black, white, tan, red, green and gray, per pair..... 25c

NECKWEAR

Lace collars and sets in white and ecru, of which we are showing a large line, will help to set off the Easter suit. Prices are moderate.

BEADS

In the new shades, long and short strands, fancy combinations and plain black at a variety of prices.

TANGO BAGS

Are in again in full force and in some new shapes. They come in tango, light and dark green, navy, peacock blue and black..... 59c

GLOVES

$1.00 long silk gloves in all the staple shades..... 89c

2-button short silk gloves, Niagara Maid, all shades, 50c, 75c and..... $1.00

In small sizes only, a regular dollar value in 2-clasp kid gloves..... 49c

Soap and water kid gloves, guaranteed to wash, white, 2-clasp..... $1.50

Niagara Maid in 16-button silk gloves from 89c to $2.25 a pair.

FRANK DRY GOODS COMPANY

PRESS ON PROPOSAL OF SENATOR WEEKS.

Should Not Be Hasty.

Pittsburg Post: "Congress should not be hasty in enacting legislation for turning the navy out of the channel of usefulness it occupies as a peacemaker."

Freak Proposal.

Charleston News and Courier: "Senator Weeks' proposal to use certain vessels of the navy for the maintenance of a regular mail, freight and passenger service looks like a freak proposal, but may be worth trying."

Rather Singular.

Pittsburg Dispatch: "The fact that one of the conservative senators is proposing to divert an important section of the navy to commercial uses is rather singular."

A Side Line.

St. Louis Republic: "Senator Weeks irresistible conclusion is that the navy should go in for commerce and carry fighting as a side line. Under this arrangement we may suppose the admiral of the navy would also be a sort of president and general manager, with the secretary of the navy chairman of the board."

A Good Idea.

New York Tribune: "It is a good idea to enlarge the usefulness of the navy in time of peace. The army helped to build the canal. The navy should contribute its share toward getting the best returns out of the enterprise."

Deserves Attention.

New York World: "The idea advanced by Senator Weeks, of Massachusetts, of using the fast cruisers of the navy for postal and commercial purposes between New York and Valparaiso deserves attention."

FLOOD WATER IS NOW GOING DOWN

(Continued from Page 1.)

According to Weather Observer W. S. Palmer, the water will recede rapidly and a reading at noon showed a satisfactory drop in the Maumee at the junction of the St. Mary's and St. Joe rivers. Mr. Palmer says that the weather will remain unchanged during the next twenty-four hours, but he does not expect much rain, if any.

The rapid rise in the rivers Thursday was watched with interest, and in some instances fear by hundreds of Fort Wayne people and flood talk was the principal topic of gossip in portions of the city that were inundated a year ago by the disastrous floods. The office of Mr. Palmer was called by hundreds of people over the telephone, each person expressing relief when told that the crest of the flood would probably be evidenced before morning.

A Little Snow.

Our old friend King Winter showed that he has not passed to his annual hibernating quarters this morning by sprinkling a little snow about Fort Wayne and vicinity. The air was filled with the white flakes at an early hour but the precipitation was not of sufficient quantity to show on the ground.

Almost too good to believe but PlugZit is guaranteed.

ODDS AND ENDS.

Jade is in the excelsis of the mode, and at the theater the other evening a lady with scarlet hair wore jade combs The contrast was rather startling. Colored wigs are worn by many fashionable women with evening dress. It will be a nice question what jewels will be chosen for hair ornaments with wigs in green, violet, tango, blue (more becoming than the others), or mahogany, to say nothing of sunset pink or mauve.

The earliest riser of the bird family is the greenfinch, which sometimes begins to sing at 1 o'clock on a summer morning.

Twenty-Five Years Ago

What The Sentinel Had to Say About Persons and Events Twenty-Five Years Ago.

Dr. S. B. Woodworth and daughter Laura left last evening for Kansas City.

Charley Comparet is now in the service of J. C. Peltier.

Filmore L. Robbe has returned from an extended tour through the west.

Hon. R. C. Bell is at Knox prosecuting a case against some men who robbed some Nickel Plate trains.

J. H. Douglas and Philip Lindlag left this morning on a hunting expedition west of the city.

Hon. William Fleming left this morning on a business trip to Toledo and other points in Ohio.

Henry Busching was out hunting on the prairie yesterday and shot a wild turkey.

George Ewing is going to send six bird dogs from the Elmwood kennels in this city to the Chicago bench show.

Larry Dignan has been given authority to serve ejectment papers on parties who are in the habit of encroaching on the canal property.

Trustees for the state feeble-minded school have accepted plans for the buildings prepared by Wing & Mahurin, local architects.

Miss Grace Harrison will remain at Toronto, Can., for some time to visit relatives and friends. She went to Toronto several days ago with her father, Robert Harrison.

The street railway company has filed a petition with the county commissioners, asking permission to extend their line up to the main entrance to Lindenwood cemetery

The congregation of the Grace Reformed church has decided to build a new residence for its pastor, Rev. A. K. Zartman. The parsonage will be located on a portion of the church property on East Washington boulevard.

Superintendent W. W. Worthington had a party of Cincinnati capitalists at the Wayne last evening. They are interested in the operations of the Salamonie Natural Gas company.

A NEW CLOTHING FIRM OPENS DOORS

OPENING OF BEAUTIFUL STORE TOMORROW.

Fort Wayne's newest ready-made clothing store will open its doors tomorrow morning for the first time to the public. Sherman's $10 Store, as it will be called, is situated in the ninth block on Calhoun street and is the same store room formerly occupied by Schantz, the photographer.

The Sherman firm has been exceedingly fortunate in securing such an excellent location for it is in the very heart of Fort Wayne's business district and there is not a bit of a doubt but that the firm will make a grand success of the business in the present location.

There are four other Sherman's $10 stores in the state of Indiana, the stores being located in Indianapolis, Evansville, South Bend and Terre Haute. Another good point in favor of the Sherman organizations is the fact that it operates its own factory in which they make all of the men's and young men's clothing.

Mr. A. A. Bostic, who was assistant manager of the Erie, Pa., store, will be the local manager and representative of the Fort Wayne store.

Stunning New Girls Dresses . . 98c

Some in the styles that "Mother" is wearing—tunic and ruffled skirts; also Balkan, sailor and plain trimmed styles; contrastingly piped; plain colors and checks; ages 6 to 14.

Girls' $6.50 Coats at . . $4.49

Made of all-wool diagonals in Tango, Copenhagen and blue colors; neatly trimmed with contrastingly colored braids.

Leaders in Low Prices — Leaders in Quality

Grand Leader

WAYNE AND CALHOUN STS. FT. WAYNE, IND.

$3.00 Spring Skirts at . . . $1.98

Beautiful large plaids; also plain colors and diamond shaped checks; some in three-tiered models; others in peg tops.

$1.50 Spring Petticoats . . . 98c

Lustrous, crinkly materials in tango, green, red and pink and black; some with brocaded tops, others with deep plaited flounce; can't be matched at the price elsewhere.

Indiana's Greatest Reasonably Priced Easter Store Can Save You From $5 to $10 On All Your Needs

THE GRAND LEADER IS One Link of a Great Chain of Stores Which Form the Largest Purchasing Organization in the State. We Buy at Rock-Bottom Prices and Give You More for Your Money Than Others Can Give You. We Want You to Come and See This Great Stock of Reasonably Priced Easter Merchandise.

49 Sample Suits Worth to $25, at . . $13

In all our years of merchandising we have never seen this value matched so early in the season—"Luck" accounts for our ability to make the offer. The superior quality, style and workmanship are apparent—materials are Diagonals, Serges, Crepes, Poplins, etc., in all the colors that tell of the new season. Bolero jackets with drop sleeve; trimmed collar and cuffs; tiered skirts; come and see!

$12.50 Plain Serge Suits

Come only in plain blue and black; short modeled jackets, peg skirts; collar and cuffs neatly trimmed with laces; new sleeves; an excellent value; only **$8.49**

Offer Extraordinary!

Fashionable Suits Worth Up to $35. Priced at . $21.49

Crepes, Poplins, Eponges, etc., in every color that is popular this Spring; elaborately draped and tiered skirts; as stylish garments as can be found and priced remarkably.

34 Sample Coats Values [illegible] $15, at $8.49

The value i[illegible] price—Pebble, cheviots, Eponges, Diagonals, etc., i[illegible] wanter colors; trimmed collar and cuffs.

Featuring [illegible] Worth $10 for Only . . $6.95

Cut of wanted materials in extremely short models—Tango, Red, Blue, Navy and stunning checks; novelty trimmed collar and cuffs.

Crepe de Cheine Dresses Values to $16.50 At . $12.95

Draped, ruffled and tiered skirts; Copenhagen, green, blue, navy and wisteria colors; shadow lace trimmed; girdle effect.

$10 Party Dresses

Dainty net bodice with silk skirts in colors; also messaline silk dresses in many colors and with tiered and ruffled skirts. Priced special at **$5.95**

Silk Taffeta Dresses

In stripes and plain colors, such as blue, green, wisteria, navy and black; fashionable two-tiered skirts; shadow lace trimmed. Specially priced Saturday at **$9.95**

$2.50 Spring Hat Shapes . . . 99c

The latest in Spring styles—Milans and Braids in Copenhagen, burnt and mahogany colors and black; some with side flares, others in the more conservative styles but every one worth up to $2.50. Special value for Saturday.

Willow Plumes
Full and wavy; $1.50 value 98c
$2.50 value $1.98
$4.00 value $2.98

$2 Bandoes
And Stickup combination, in all colors priced at **$1.29**

50c Stickups
Imitation Aigrettes in all staple colors; priced at **29c**

Specials For Saturday

10c Peroxide of Hydrogen, 4 oz. 8c
Mennen's Talcum Powder, 15c value 9c
Colgate's Dental Cream, 25c value 17c

Women's 50c Kimono Sleeve Aprons
Coverall styles in light and dark patterns; for Saturday **39c**

GROCERIES

Quaker Oats 8c
Grand Leader Coffee 20c
10c Sweet Corn 6c
10c Macaroni 7c
Baker's 25c Cocoa . . 17c
Baker's 25c Chocolate 17c
Fel's Naphtha Soap, 3 Bars 11c

50c Gingham Rompers
The famous "Little One" brand, in dark and light patterns; elastic at knee; for Saturday at **39c**

$1.50 House Dresses
Extra grade gingham and percale in attractive colors, and neatly trimmed with embroidery. Saturday price **98c**

Easter Dress Accessories

69c For Women's $1.00 Spring Union Suits

Very soft and fine materials; silk braid trimmed yoke and lace bottoms.

Women's 35c Drawers, 23c
Spring weight; short sleeves; embroidered yokes.

Women's 35c Vests, 23c
With lace trimmed bottoms; Spring weight.

Women's 50c Union Suits 39c
Spring weight, lace trimmed, sleeveless, knee length.

Women's 50c Silk Easter Hose 39c

Pure thread silk in black, white and tan; perfect fitting.

25c Burson Hose, 16c
The first grade of this famous house in black only priced every Saturday at this low price.

Child's 20c Hose 12½c
Black only; very fine ribbed.

25c For 35c Corset Covers
Neatly embroidery trimmed, ribbon draw.

25c Ruffled Drawers at 19c

50c Corset Covers
50c Petticoats
50c Drawers } **39c**

$1.50 Combinations
$1.50 Princess Slips
$1.50 Gowns
$1.50 Petticoats } **98c**

$1 Long Silk Gloves . . 69c

Elbow length, in black and white, double tips.

50c SILK GLOVES 39c
Come in black and white, with two clasps.

$1.00 KID GLOVES 69c
Black, white and tan, two clasps, reinforced tips.

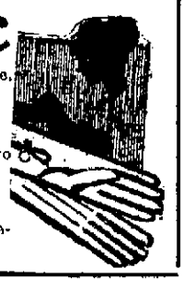

All the Beauty And Originality of Style of the Finest French Hats Duplicated In These

TRIMMED EASTER HATS

Which We Feature At **$3.49**

The chic, smartly designed hats that are so much in demand this Spring will be found in this wonderful display. Women who are accustomed to paying high prices for their hats are invited to come here and find them duplicated at this low price.

Street and Dress Hats, Toques, Watteau, Sailors, Turbans and Fetching Cockades, in all the new Spring Colorings.

In addition you will find displayed in this great money-saving department a large line of other hats exemplifying all that is new and fashionable in the millinery world.

$1.50 Black Silk Braid Hats . . . 69c
$2.00 Black Silk Braid Hats $1.29
$10.00 Exclusive Pattern Hats $5.89
$3 Spring Hats, in all colors, $1.87
$6.00 New Spring Hats $3.98
Child's $1.75 Hats 98c

Items For Every Housekeepers

$1.50 Nottingham Lace Curtains at **98c**

$2.50 RUGS, 98c
All-wool velvet, Persian and floral designs, 27x54.

75c INGRAIN RUGS, 49c
30x54; fancy patterns with fringed ends. Saturday only.

$22 VELVET RUGS, $14.95
Size 9x12 feet; in Persian and floral patterns of several colors; closely woven.

65c Draperies, two-toned, fast colors, a yd. **39c**

$1.50 DUSTLESS MOPS, 89c
For all floors and linoleums; handle included.

$2 Regal Corsets--Special

$2 C-B Corsets

Advertised and sold elsewhere at $2; long hips, medium bust, hose supporters attached. Our special price for Saturday at **$1.49**

Nemo Corsets at $3 and $3.50
$1.00 front lacing corsets at **78c**

Another monstrous shipment of this genuine $2 corset; long hips, medium bust; embroidery trimmed models; a wonderful corset sensationally priced—

98c

Saturday Basement Bargains

8c best American Print Calicoes, yard **4c**

10c SHAKER FLANNEL 8c
In white only; heavy grade.

25c OIL CLOTH 8c
In short lengths; special.

39c DAMASK 19c
Mercerized; for table use.

$1.50 LONGCLOTH 83c
12 yards to the bolt.

49c BED SHEETS 31c
Full size—72x90.

12½c Huck Towels, for Saturday **7c**

25c TISSUES 12½c
Guaranteed fast colors.

12½c WASH GOODS 7½c
In new Spring patterns.

Men's $12.50 Blue Serge Suits at $9.95

Come in plain and fancy blue serges and in grays and fancy mixtures fashionable English walking models and conservative styles; an unmatchable value at the price.

MEN'S 50 UNDERWEAR
Two-piece balbriggan suits; weight right for now 39c

MEN'S $2 TROUSERS
In all-wool blue serges; double seams; cut full 98c

59c WORK SHIRTS
Blue chambrays; cut full; well sewed. Saturday special 35c

Come Mother!

Suits With 2 Trousers . . $4.95

Priced elsewhere in town at $6.50. Come in many fancy mixtures; full cut pe[illegible] knickers; Bulgarian coats and patch pock- [illegible]els; includ[illegible] serges with one knickers.

$4 SUIT, $2.08
Mostly in dark mixtures; Bulgarian style; full cut knickers; patch pockets.

WASH SUITS, 98c
Galatea cloth in neat stripes and plain colors; Russian blouse models; all sizes.

MEN'S 15c HOSE
Dress hose in black and tan. Saturday special 7c

$1 DRESS SHIRTS
Coat style, cuffs attached; good patterns, at 69c

PRESIDENT SUSPENDers
Sold the world over at 50c; buy here at . . . 39c

MEN'S BALMACAAN COATS
Rain-proof, in neat Scotch mixtures; the lowest price a town on this garment. **$10.95**

Easter Shoes

Women's $4 Easter Shoes, Brocaded Tops . . $1.98

Patents, gun metals, suedes and satins—some with brocaded tops, others with contrasting or plain tops; women never had a beter chance to save money than this special item offers.

$3.00 PUMPS
Patent Colonials with the latest leather buckles; hand turned soles; the best value in the city at **$1.98**

$2.00 PUMPS
Also Oxfords—a special purchase of 70 pairs; every pair is positively a Spring style and a remarkable value at **98c**

Growing Girls' $3 White Buck Boots, also canvass, at $1.79
Misses' $2 patent, tan and gun metal Shoes, nature shaped . . $1.49
Women's $3.50 Rubber Sole Oxfords, stylish, at $2.49
Men's $3.50 tan, gun metal and boc calf Shoes, at $2.49

This Will Be a White Summer

We have a full line of White Footwear for all.

Women's White Buck Shoes $1.98
Women's White Canvass Shoes $1.79
Women's White "Baby Dolls" 98c

Boys' and Girls'

CONFIRMATION NEEDS

10% OFF All those who received our confirmation offer under date of March 24 will receive 10 per cent. off these cut prices upon presentation of letter.

SHOES
White Buck Pumps, with two straps $1.69
Children's Buck Shoes, all sizes $1.49
Child's White Canvass Shoes 89c
Boys' Shoes at 98c, $1.29, $1.49, $1.98

BOY'S $5 SUITS
Blue Serges with Norfolk coats and knicker trousers; excellent materials; priced at **$3.98**

DRESSES
These beautiful dresses come in all-over and Swiss embroideries in eleborate models; some in the new tunic and tiered effects, others trimmed with ribbons:
$2.50 values $1.98.
$3.50 values $2.98.
$4.50 values $3.98.
$5.50 values $4.95.

35c White Silk Lisle Hose 23c
20c Black Lisle Hose 12½c.
All Silk Messaline Ribbon, 5 in., 19c.
$1.00 Silk Chiffon Scarfs, each, 69c.

$1.50 China Silk Blouse Special . . . 98c

A shipment of these new blouses for Spring wear just received; come in white and delicate pink, with low flare collar and drop sleeves; deep yoke; see them Saturday.

$3 Tango Blouses, $1.98
Made of soft washable silks with filet lace vesting; pointed collar with tassel; long drop sleeve—the newest in Spring waists.

LADY LECTURES THE CITY COURT

Charming Nellie Smith Puts Up Stubborn Scream for Immediate Trial.

NEWS OF THE POLICE

"Look here, judge; what are you putting it on me this way for? I know what I have a right to. I've been in court before. Now you know you can just as well let me have till 12 or 1 o'clock today to get my witnesses here and go through with this thing as to hold me over until next Tuesday."

Then there was a momentary lull and Judge Kerr announced that Helen Smith's bond would be fixed at $100.

"Huh? How's that, judge? What d'ye mean—a hundred dollars?" cut in the dainty and petite Nellie, who was piquant if not pretty, and whose need of soap and water treatment for hands and face was not entirely obliviated by the crimson glow of a couple of rosebuds at her throat.

"It will be $100 because I regard that as a reasonable bond. It will stand and the case will be continued until Tuesday," stated the court.

"I know what whachur all after—I know. And you won't let me go through with this today. I've got to be at work Monday, judge; I've just got to be and you ain't got no right to hold me up till Tuesday."

And that was about all for Nellie, because Police Matron Fannie Winch personally conducted her to the big mother van for immediate cartage to jail. Nellie was hooked by Officer Bert Smith at the Turkish barber shop, 411 Holman street. Her presence in the neighborhood was causing the wops to swarm and she was sent in. It is expected that developments will be disclosed when the case is called Tuesday. The Smith woman is separated from her husband and says she has quarters at a home on North Clinton street near Lawton park.

Other City Court Cases.

Elmer Corking, who said he was a boilermaker and who displayed a delinquent union card, got to Judge Kerr with the professional vag's ready con, which he buzzed out with practiced fluency. The court fell for it and Corking was turned loose with a horrific admonition never to fall again into this court's hands. Corking was drunk and begging from all passersby, white and colored, on Calhoun street last evening. He was observed by Chief Lenz, who satisfied himself the man was a booze vag and a cadger, and sent him in.

Dan Donahue, a good natured Irishman, followed the condoned Corking. He admitted he was so thoroughly well done last night he couldn't remember when Officer Madden tried to get him to go home, and laughingly explained to the court that his first sense of time, location and condition was when the station officer aroused him in his cell early to-day. Daniel said he had not been drunk enough to arrest for a year. Daniel got ten days and was taken away wondering. He was joined in the process by others.

Officer Harry Byerle was arresting Bill Markey, who was drunk. Sam Thompson, who was drunker, hurried up to explain that the officer was all wrong. His souse and his interference caused him to be sent in also. Both were turned loose this morning.

F. J. Marshall, held for loitering, was continued again and will be heard April 9. He had a revolver and a big screw driver suitable for a window jimmy when arrested. He claims to be a tinner who recently quit one of the five-dollar-a-day Ford jobs in Detroit to work at his trade.

Frank Diner, a drunk, and Tom Lynch, a loiterer, were each continued a week under $25 bond.

The case against Otto Depping, a chauffeur for Ike Weil, charged with driving a car without a license, offered some reasonable mitigations of the offense, to which he had pleaded guilty. Judge Kerr took the case under advisement until tomorrow morning while he looked up the law.

See PlugZit "ad," page seventeen.

Dr. Johnson's house in Gough square, London, has been renovated and will be opened to the public as a museum. The house is narrow and has only two rooms on each floor. On top is the garret in which Johnson worked. On the entrance door there is still the old chain, as strong and big as a trace chain, which was stretched across the door at night to keep out marauders.

Chicago Congress for Consumer and City Man Planned

Madison, Wis., April 3.—Charles W. Holman, secretary of the second national conference on marketing and farm credits to be held in April at Chicago, says:

"The main purpose of this gathering will be to further the movement of getting the city man, the consumer and the farmer together.

"Already it is known that twenty-eight states and the Dominion of Canada will have representatives."

Barker-Rose Co.

Fort Wayne's Newest, Livest, Most Progressive Up-to-Date Clothes Store

The Store for Easter Shirts

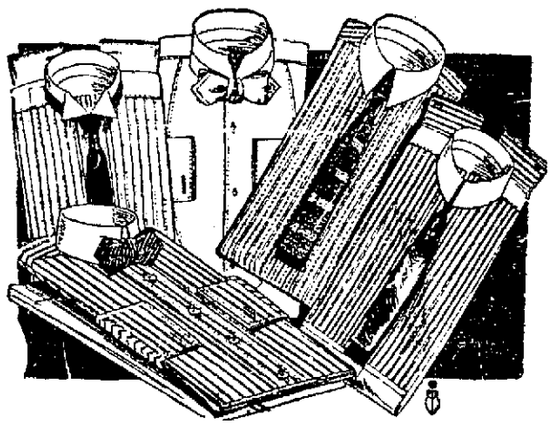

"Barker-Rose Special", Faultless Cluett and E. & W. Shirts

[illegible] great makers produce the Shirts we are selling to men [illegible] ng men who appreciate good fit, plenty of room, [illegible] ew smart patterns. Every style of Shirt is here [illegible] r plain negligees with starched cuffs, negligees [illegible] oft cuffs and separate or attached collars, white dress shirts, Shirts with mushroom plaits. We guarantee colors and materials. Fabrics are the finest percales, Madras, zephyrs and pure silks. Prices are

50c, 1, 1.50, 2 to 5

Complete Line at BarkerRose Co.

A Store Already Successful and Gaining in Prestige Every Day by Giving the Best Service and the Best Values at Lowest Prices

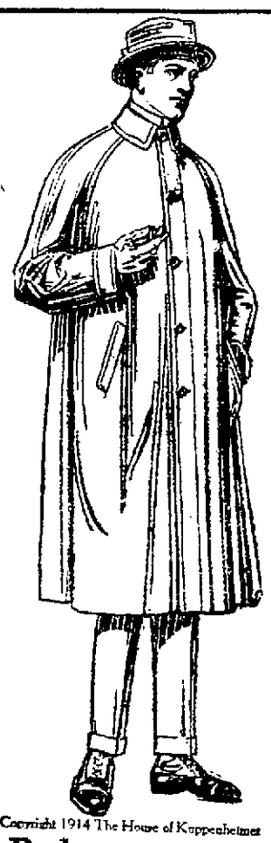

Copyright 1914 The House of Kuppenheimer

Balmacaans

$11.50, $13.50, $15

Ever since the opening of this store last October, we have been favored with the patronage of a rapidly increasing number of men, young men and ladies.

There are four important reasons—We have only the newest, most reliable goods; our prices are lowest; we have the most pleasant, attractive store in Fort Wayne; the three members of our firm themselves wait upon customers—which means personal, proprietor service.

As our first Spring season is just beginning, ours is the choicest stock of goods in Fort Wayne. We have no old goods from previous Spring seasons which we want to work off on unsuspecting customers. All we have has just come from its producers. Styles, colors, pattern, fabrics, are the latest, most up-to-date.

There is the atmosphere of newness and freshness about everything we show.

We are building up our business. The method we have adopted is to add less profit to the cost of our goods than is customary; to sell at lower prices; to give customers more for what they pay; to sell only goods we can guarantee—to guarantee all we sell.

We give no prizes, premiums, trading stamps, coupons or rebates. We have no sensational, misleading "sales." We can and do give you most, at all times, for the price you pay.

If you need anything from a collar to a suit of clothes for Easter, buy it here. You will appreciate this store as do many of your friends and acquaintances.

Faultless Pajamas and Night Shirts

Not another make that is better known or more standard than "Faultless." We've a complete new stock this season that includes all the new buttonless garments, and all the new spring and summer fabrics. Pajamas in many new novelty patterns and effects, especially handsome figured crepes.

50c, $1, $1.50 to $3

at Barker-Rose Co.

Rain Coats--Slip-Ons In All New Styles

A strong showing of carefully picked Rubberized Coats, in plain tan and brown shades—Coats selected to give the utmost service and wear at the special price of

$5.00

Finer garments, many in stylish and handsome checks and other patterns, at

$7.50, $10 to $15

at Barker-Rose Co.

Cohen, Goldman & Co. Perfect Men's Trousers

Like our entire stock of Men's and Young Men's' Clothing, we picked this line because it enables us to give you the strongest combination of good looks and good wear to be found in any make. A particularly strong line of Trousers, in durable fabrics, at

$1.50, $2, $2.50, $3

In the better grades maiy choice patterns in all-wool worsteds, in the new black and white effects, stripes, mixtures, and especially choice weaves. Trousers you cannot equal for

$3.50, $4 and $5

Immense Stock at Barker-Rose Co.

L. Heller & Co.'s Complete Line Men's Jewelry

Many new novelties in Men's Jewelry have come out in the last few months. We have arranged a special showing of these for Easter. In quality, style of design, durability and low prices you cannot equal this well-known Heller line.

New Scarf Pins .....50c to $3.50
Full Dress Sets .....$1.00 to $5.00
New Coat Chains .....$1.00 and $2.00

Cuff Links, New Tie Clasps, Cross Chains, Vanity Guards, Studs and collar Buttons.

Easter Novelties at Barker-Rose Co.

Classy Boys' Clothes

(Made at 715, 717, 719 Broadway, New York)

XTRAGOOD

Style, Quality, Low Prices

Here is the one make of Boys' Clothes that is giving mothers more satisfaction than they have ever had before. Both in serges and fancy fabrics, we will surprise you with the style, quality and value we give for the prices. A special Easter offer of Suits at

$3, $3.50, $4, $5

We call special attention to the new patch pocket Norfolks; and to our great $5.00 Suit with extra trousers. Fabric and make the most reliable; garments large and roomy; fit the most perfect you have ever found. In the better grades, choice novelties at

$6.50, $7.50, $8 to $10

Complete New Spring Stock at Barker-Rose Co.

Edward Levy and Co.'s Men's and Young Men's Spring Caps

We make a special feature of Young Men's Caps, in young men's shapes and patterns. They come from a house that has no equal in the manufacture of caps, a house that makes nothing else, a house that specializes.

THE BEST $1 CAP SOLD IN FORT WAYNE

Here is the greatest Cap offer in Fort Wayne. Good big shapes, many with plaits, all with taped seams and most of them with real Russia leather sweats. It's one of our big specials the year 'round.

De Luxe Caps $1.50

At this price we give you exactly as good Caps as you get elsewhere at $2.00. Exclusive patterns and shapes. We give you the best to be had at $1.50—so we show no Caps at a higher price than this.

Sold Exclusively By Barker-Rose Co.

THE LIVE CLOTHES STORE

714 Calhoun St., Ft. Wayne

Opposite the Court House

BARKER-

The Store That Appreciates Your Patronage Most---
Gives You Most For You Money

Barker-Rose Co.

A Store That Sells Only Standard Makes---Guaranteed Goods of Genuine Quality, the Product of Well Known, Reliable Makers

Easter Clothes

Men's and Young Men's Suits of Quality and Style From the Greatest Makers

The House of Kuppenheimer

Spring Suits, Overcoatt, Balmacaans, Ready-to-Wear, $18, $20, $22.50, $25

Fitform, Elk Brand, A.B.C., Cohn-Himmel, {Union Made}, Friedman Suits $10 to $20

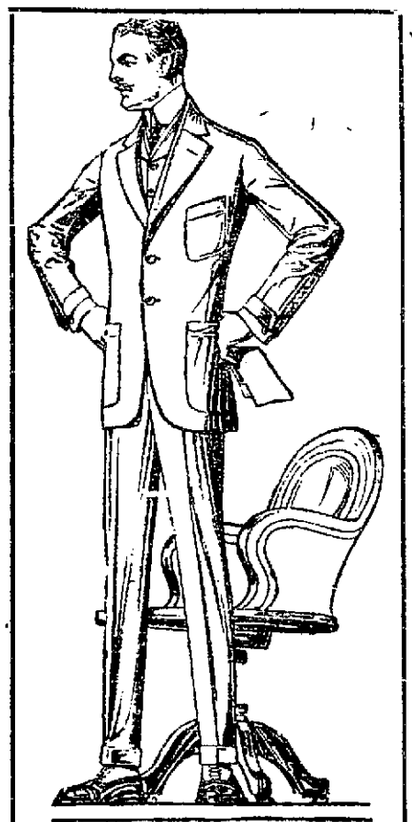

Copyright 1914 The House of Kuppenheimer

Kuppenheimer $20 Special

Smartest New Easter Hats

Mallery, Berg and Jameson

We show the new styles first—keep track of the windows. Full stock now of the new derby and soft hats with the high tapering crowns and narrow roll brims; also with diamond crowns; drop brim fedoras. Also every good conservative shape for older men. All the new colors—egg plant, plum, maroon, emerald, tobacco, crystal, marine. We save you from 50c to $1.00 on nearly every style we show.

$2, $2.50, $3, $3.50, $4 and $5

Exclusive With Barker-Rose Co.

Eisenstaedt Bros. Co.

Smartest Neckwear Found In Fort Wayne

People already speak of this store as the one best place to get beautiful Neckwear. It comes to us every week and oftener, is always new and of latest patterns. Special stock for Easter in the new silks, silk crepes, stripes, moires, figures, four-in-hands, bats and bows, at

50c

Exceptionally beautiful Scarfs of finest silks for Easter; large shapes, exclusive patterns; unusual colors and shades. You do not find ties of this kind at many stores.

$1, $1.50 to $3

Sold Exclusively By Barker-Rose Co.

Arrow Collars In Every Good Style

Every new style Collar gotten out by the Arrow people comes to us at once. We carry one of the largest Collar stocks in the state, with more styles, in more sizes, than the average store. Two new styles have just arrived, with another due in a few days. Get your collars here.

New Styles Standish---5th Ave.

15c Each
2 for 25c

at Barker-Rose Co.

Argersingers' Famous Dress Gloves

We make a special feature of Gloves—for dress and street wear—especially for Easter. Cape Gloves with spear backs, full pique seam, fine kids, mochas, bucks, chamois and silks. All colors and shades and prices the lowest at which Gloves are ever sold.

$1, $1.50, $2 to $3.50

Sold Exclusively By Barker-Rose Co.

Linen Underwear Co.'s

Flaxall Pure Linen Underwear

For the first time in your life you can get pure Linen Underwear that will wear and give satisfaction. Here is the only make produced from genuine Irish flax, the only make protected by the guarantee of money's worth or money back. The most healthful and sanitary Underwear made. Sold only at this store.

FLAXALL

Garments are knit, being porous and open, allowing the skin to breathe. They preserve the natural heat of the body, absorb moisture rapidly and dry rapidly. They keep the skin at an even temperature, being cooler in summer than the lightest nainsook; warmer in winter than the heaviest wool.

Flaxall Underwear keeps the pores of the skin open; hardens the cuticle; prevents chills and colds; does away with rheumatism, prickly heat, eczema; never scratches or irritates.

Flaxall gets softer the more it is washed, never shrinks, does not sag or become baggy.

Union Suits, Pure Linen $5.00
Union Suits, Part Linen $3.50
Two-piece, Pure Linen $2.50

Sold Excusivey By Barker-Rose Co.

Wayne Knit HOSIERY

No need to tell Fort Wayne people of the merits of Wayne Knit Hose. There is none superior. This make fits right in with our most standard and reliable makes in other departments and give us hosiery to satisfy the most particular.

Lisle and Cotton Hose
Full Fashioned or Seamless 25c

Silk Lisle 35c, 3 Pairs for $1.00

6 Pairs Wayne Knit Guaranteed Hose for $1.50

Pure Silk Hose for Easter 50c

Complete Line at Barker-Rose Co.

Illinois Textile Co.'s

ITEXCO

New and Improved Closed Crotch Ribbed Union Suits

We made a smart move when we took the agency for this make. Produced by the original inventor of the closed crotch, it's the most perfect garment sold. Best fitting and most comforable; opens across seat, not up the back or below crotch. It cannot bunch up or sag between legs. No strain or draw at crotch or shoulders. Spring weights ready.

Ecru and White Ribbed $1.00
Ecru and White Lisle $1.50
White Mercerized $2.50
Light Weight Wool $2.50

Every Suit Guaranteed

Exclusive With Barker-Rose Co.

ROSE CO.

THE LIVE CLOTHES STORE
714 Calhoun St., Ft Wayne
Opposite the Court House

FORT WAYNE IN DISTRICT NO. 7

Reserve Cities in New Federal Bank System Are Announced.

TWELVE ARE CHOSEN

Washington, April 3.—After three months of consideration the reserve bank organization committee last night announced that it has divided the continental United States into twelve banking districts and selected twelve cities where federal reserve banks are to be located under the new currency law. This was the first decisive step toward the establishment of the new system.

The reserve bank cities, with their capital by districts are as follows:

Boston, District No. 1—Capital, $9,931,710. Banks, 446.

New York, District No. 2—Capital, $20,667,616. Banks, 478.

Philadelphia, District No. 3—Capital, $12,993,913. Banks, 800.

Cleveland, District No. 4—Capital, $11,621,535. Banks, 724.

Richmond, District No. 5—Capital, $6,543,281. Banks, 475.

Atlanta, District No. 6—Capital, $4,702,780. Banks, 372.

Chicago, District No. 7—Capital, $13,151,925. Banks, 984.

St. Louis, District No. 8—Capital, $6,219,923. Banks, 434.

Minneapolis, District No. 9—Capital $4,702,864. Banks, 687.

Kansas City, District No. 10—Capital, $5,594,916. Banks, 835.

Dallas, District No. 11—Capital, $5,634,091. Banks, 726.

San Francisco, District No. 12—Capital, $15,524. Banks, 514.

Indiana is Divided.

Indiana is ditided, Fort Wayne going to District No. 7, with Chicago as headquarters, while the southern part of the state is put in the St. Louis district. These are:

District No. 7, Chicago—Capital $13,151,925, with 984 national banks, etc. Territory, Iowa, all Wisconsin south of the northern boundary of the following counties: Vernon, Sauk, Columbia, Dodge, Washington and Ozaukee; all of the southern peninsula of Michigan, viz: All that part east of Lake Michigan; all Illinois north of a line forming the southern boundary of the following counties: Hancock, Schuyler, Cass, Sangamon, Christian, Shelby, Cumberland and Clark; all Indiana north of a line forming the southern boundary of the following counties: Vigo, Clay, Owen, Monroe, Brown, Bartholomew, Jennings, Ripley and Ohio.

District No. 8, St. Louis—Capital, $6,219,923, with 434 national banks, etc. Territory, Arkansas, all Missouri east of the western boundary of the following counties: Harrison, Daviess, Caldwell, Ray, Lafayette, Johnson, Henry, St. Clair, Cedar, Dade, Lawrence and Barry; all Illinois not included in District 7; all Indiana not in District 7; all Kentucky not in District 4; all Tennessee not in District 6, and all Mississippi not in District 6.

ROANOKE NEWS

Roanoke, Ind., April 3.—Marcelius Snowberger is on the sick list this week.

Mrs. John Brumbaugh, who is at North Manchester at the bedside of her father, writes to her family at this place that she will not be home as soon as she expected, as the doctors have given up all hopes for the recovery of her father.

Mr. Wilbur Whinery visited at the home of Harry Heathman Sunday.

Mr. John Houser is seriously ill at this writing.

Miss Goldie Francis was visiting friends in Huntington Saturday.

Twenty of the friends of Leota Pepper gathered at her home Friday evening and gave her a farewell surprise party. The evening was spent in playing games, after which a dainty lunch was served.

Mr. and Mrs. Chas. Young and children visited at the latter's parents, Mr. and Mrs. John Myers, in Fort Wayne. Mrs. Young and children will remain in Fort Wayne a few days.

The small son of Mr. and Mrs. Edward Wygant, while sitting on the porch of their home Monday morning, was bitten by a cat. The cat came up to the baby and as he went to lay his hand upon it the cat bit the child on the arm, and then laid down on the porch and in a few minutes was dead. Mr. Wygant at once brought the baby to a doctor, who examined the wound and told Mr. Wygant that he had better consult a specialist, which he did. The specialist could not tell the seriousness of the bite until he examines the head of the cat, which will be sent to him. If it is found that the cat was mad it will be necessary to take the child to Indianapolis to take treatment.

Harry and Henry Crawford left Monday morning for Pulaski county on a real estate tour. They will be gone several days.

Mrs. Earnest, who was taken to the Lutheran hospital at Fort Wayne Saturday, was operated on Monday morning. Her friends received word that she stood the operation fine and is on the road to recovery.

Saturday night, at the home of the bride, occurred the wedding of Mr. Earl Hefner and Miss Goldie Stump. The groom is the son of Mr. and Mrs. Will Hefner and the bride is a daughter of Mr. and Mrs. Elmer Stump. Both these young people are held in high esteem and the best wishes of their many friends go with them. Only a few of the close relatives were present. Elder Marlow, of Roanoke, performed the ceremony.

Monday David Trainer moved into his farm over at the Wabash station that he recently purchased from Mr. Stellars.

James Minsel moved Monday from the Wabash depot to Mrs. Keefer's property on First street.

Mrs. Avey Bordoine became suddenly ill Tuesday and when a doctor was summoned it was found that she was suffering with appendicitis. She was removed to the Huntington hospital Wednesday and will undergo an operation.

Harry and Henry Crawford have returned from Medaryville, where they have been looking after land interests that Harry holds in that vicinity. Avey Bordoine had charge of the livery barn during their absence.

Mrs. Chas. Settlemyre is suffering with an attack of Quincy.

You'll plug for PlugZit if you let PlugZit plug for you.

DIAMOND LOANS.

$ 50 ONE MONTH, TOTAL COST $1.50
$ 75 ONE MONTH, TOTAL COST $2.00
$100 ONE MONTH, TOTAL COST $2.50

Other amounts at same proportionate legal rates and for longer time if desired.

Ft. Wayne Loan Co.

Room 2, 2nd Floor, 706 Calhoun St. Phone 832. Fort Wayne, Ind.

WOLF & DESSAUER

Sale Starts Tomorrow and Lasts the Entire Month

WOLF & DESSAUER

The Economy Basement Store Opens Saturday Morning, April 4th

A Great Sale of New Spring Merchandise, Bought at 50c on the Dollar

We are safe in saying that this sale, which Starts Saturday morning, will be the biggest and best bargain event the Economy Basement has ever planned. The merchandise in the sale was bought at 50c on the dollar from manufacturers who were overstocked from New York's

Great Million Dollar Receivers' Sale

We bought a portion of these overstocks at about half the regular values of the goods, and they'll be sold at the same comparative prices. Come daily and see the wonderful bargains offered during this sale. It comes just at the time when women are seeking Easter apparel.

Buy It During This Sale and Save Half

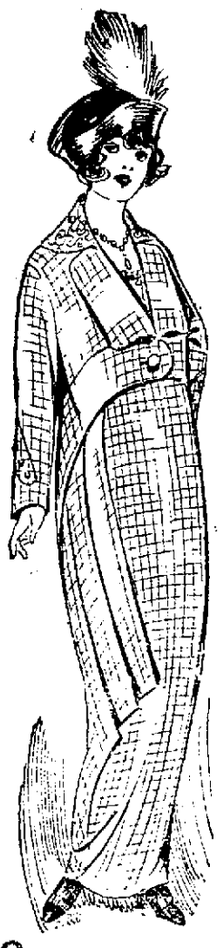

Women's, Misses' and Children's Easter Garments at Half Price

Balmacaan Coats, $4.98
Regular $10 Values

Regular coat of the hour for misses and women; grey and novelty mixtures, sizes 14 to 40; last $4.98

Children's and Misses' Coats
Less Than Half Price

All the latest styles and weaves are represented in this collection of Spring Coats. And the prices are less than half—

$2.50 Children's Coats, 2 to 6 years $1.00
$4.50 Children's Coats, 2 to 6 years $1.98
$6.50 Children's and Misses' Coats, 2 to 16 years $2.98
$7.50 Children's and Misses' Coats, 2 to 10 years $3.98

One lot of sample coats for women, misses and children; all sizes and in the newest weaves and colorings; regular $10 and $12.50 values; choice **$4.98**

Spring Tailored Suits $9.98

All the latest weaves in all the newest models, compose this lot of smart Spring Suits. The jackets are short and jaunty, the skirts draped, peg top and tier effects, and the colors include the wanted light shades for Spring. Sizes from 13 to 40; regular $15 and $20 values; Choice $9.98

Pretty Spring Dresses, $4.98

New and Springlike one-piece dresses, made of soft wool crepes, serges, Bedword cords and other wanted fabrics in dark colors and the beautiful pastel shades. All these dresses are made in the wanted tunic effect, and trimmed with dainty laces and braids. Sizes 16 to 44; regular $10 and $12.50 values; Choice $4.98

New Dress Skirts, $2.98

The newest tunic and over-drape models in separate skirts, made of light-weight Spring weaves, in plain colors and checks and plaids. Regular $6.50 values.

WHAT 5c WILL BUY

These 5c bargains will be on sale Saturday morning from 8 to 11 only. **No Phone or C. O. D. Orders Taken for "Timed" Specials.**

AT 5c A YARD

10c yard-wide Spring Silkolines 5c
10c yard-wide Spring Curtain Scrims; colored borders 5c
10c yard-wide Striped Curtain Swiss 5c
10c yard-wide Ecru Curtain Cross Bar Curtain Scrim 5c
10c 30-inches wide Bleached Shaker Flannel; short lengths for polishing cloths 5c
10c 5-to-10 inch Embroidery Flouncing 5c
10c wide Embroidery Bandings and Galoons 5c

TABLE DAMASK

25c—56-inch Bleached Mercerized Damask ..... 19c yard
35c—60 in. Bleached Mercerized Damask ..... 25c yard
39c—64-in. Bleached Mercerized Damask ..... 29c yard
50c—58-in. Extra Heavy Mercerized Damask ..... 39c yard
75c—70-in. Extra Heavy Mercerized Damask ..... 49c yard

Buy Spring and Summer Underwear Now and Save

An important part of this immense deal was the purchase of vast quantities of Spring and Summer Knit Underwear for men, women and children, at our own prices. Buy your summer supply now and profit.

Women's 10c Gauze Vests 5c
Women's 25c extra size Lisle Vests 19c
Women's 39c Gauze Union Suits, lace trimmed 25c
Women's 50c and 65c Gauze Lisle Union Suits, wide or tight knee styles, sizes 4 to 9, per suit 39c
Men's 75c Balbriggan Union Suits, short sleeves, ankle length; sizes 34 to 44, per suit 49c
$1.00 Bleached Gauze Ribbed Men's Union Suits, closed crotch; sizes 34 to 44; short sleeves, ankle length 79c

Dainty Muslin Underwear
39c Garment

In this lot of Summer undermuslins are gowns, petticoats, combination, well made and daintily trimmed with pretty laces and embroideries—regular 75c and $1.00 values—choice 39c

Long Lawn Kimonos 25c

Also belted styles in Dressing Sacques, also of dainty lawns and trimmed with satin ribbon; both regular 50c values.

WHAT 10c WILL BUY

Men's 25c Silk Ties ..... 10c each
New Light and Dark colors in Four-in-hand styles.
Men's 25c Dress Suspenders ..... 10c pair
Men's 25c Lisle Hose ..... 10c pair
In black, grey or tan; sizes 9½ to 11½.
Women's 15c white fine gauze Hose; all sizes, per pair 10c
Boys' 15c Heavy Ribbed Hose, pair 10c
Misses' 15c fine Ribbed Hose, pair 10c
1 Child's 5c Hemstitched Handkerchiefs for 10c
On sale while they last. Although the quantity is large we cannot govern the demand, so shop early for these items.

NO PHONE OR C. O. D. ORDERS TAKEN FOR THEM AT THE ADVERTISED PRICE.

25c WORSTED DRESS GOODS, 10c YARD.

40-inch Shepherd and Honey Comb Checked Suitings in black and white, also fancy shadings. These are regular 25c values. 2,000 yards go on sale Saturday at ..... 10c yard

25c New Spring Weaves in Wash and White Goods 10c

IN THIS LOT ARE
Voiles, white or colors.
Figured Crepes, white or colors.
Ripplettes, white or colors.
Burton's New Cloth, white or colors.
Eponge, white or colors.
Ratine, white or colors.
Linen Suitings, white or colors.
Woven Madras, etc., white or colors.

MUSLIN SHEETINGS AND BEDDINGS

10-4 heavy unbleached 30c Sheeting ..... 23c yd.
36-in. heavy unbleached 9c Muslin ..... 7½c yd.
36-in. bleached 10c Cambric Muslin ..... 8 1-3c yd.
72x90 seamed bleached Sheets; 50c value 39c
36x42 bleached Pillow Cases; 12½c value 10c

EXTRA SPECIAL--Summer Waists, 49c

One big lot of pretty waists, made of voile, lingerie and pretty light ginghams; regular $1.00 values; Choice 49c

Children's Wash Dresses
49c and 79c

Pretty Little Dresses made of practical ginghams in simple models; sizes 2 to 8 years; regular $1.00 values— Choice 49c

Children's and Misses' Dresses, made of new percale, gingham and linene; sizes 8 to 14 years; regular $1.50 values; Choice 79c

79c For Women's Wash Dresses, Worth from $1 to $1.50

New Spring styles in this assortment of wash dresses include models for the street and house wear. They are made of attractive percales, ginghams and linenes, and come in sizes from 16 to 44. Regular $1.00 and $1.50 values. Rare bargains tomorrow 79c

Extra Special, 2 to 5 P. M. Saturday. No Phone or C. O. D. Orders Taken for This Item

2,000 yards 50c and 65c Ratine Suitings ..... 15c yd.
In lengths for new Stylish Spring Jacket Skirts and Suits, in all the new wanted pastel colors to be worn for spring; 50c and 65c values 15c yd.

35c DRESS FABRICS AT 15c YARD

Silked Striped or Plaid Tissues 15c yd
Plain or Jacquard Figured Silk and cotton dress fabrics ..... 15c yd
Dresden Voiles, with neat floral patterns ..... 15c yd.

P. A. RANDALL HERE 41 YEARS

He Happens to Think of Anniversary and Tells of His Arrival

AS A YOUNG LAWYER

Forty-one years ago today Perry A. Randall came to Fort Wayne. That is about all one can say concerning Mr. Randall's arrival in this fair city, which he claimed a few days later as his home, except that it was a lucky day for Fort Wayne. He was a young man, just out of school, without money, but possessed of a lot of ambition and so he found a vacant room in the business district, had a sign painter decorate a shingle with his name and following was the word, "lawyer" or "attorney," it's been so long ago, in fact, that just what word was used to denote who he was and what his profession was that it isn't quite clear to Mr. Randall, who was talking about the matter this morning. At any rate, he opened a law office.

Mr. Randall did not have any money when he came to Fort Wayne, and the fact is, to be absolutely truthful, he borrowed the enormous sum of twenty-five dollars from his mother. He waited at his office, however, from early morning until late at night and met a lot of people on the streets, so one day he got a case and the fee was fifty dollars.

He thought his clothes looked a bit shabby and desiring to make his personal appearance look as nearly as possible like one of his profession should look, he spent twenty-five dollars for a suit of clothing and squandered another portion of his fee for a pair of boots. By the way, almost everyone wore boots then, not shoes.

After he had clothed and booted himself nicely with good taste, he got another case. It might have been the clothes that did it, but anyway it was a case and the fee, his second in Fort Wayne, was again fifty dollars. With half of this he paid back the funds he had borrowed from home and then settled his board bill.

This, however, is only a point or two in his early career as a resident of Fort Wayne. An introduction was necessary to show his success later as there is no need for anybody to ask today concerning his success. His rating is large. Some Fort Wayne people have larger figures connected with their names in Bradstreet and other authorities, but Mr. Randall's is of sufficient size to prove that he has made a success, starting from the time he borrowed twenty-five dollars, bade fond good day to Avilla, his native village, and tipped his hat to Calhoun street.

He has been lucky for the most part but hard work is what he believes brought success and those who know him well will agree that he has never ceased to work and as he worked his brain continued to think. It was work and think, or think and work always with Mr. Randall. He found time enough, however, to think about the welfare of Fort Wayne and that has been his hobby. Most men of Mr. Randall's type have a hobby of some sort. His is and always has been the good of Fort Wayne. He has worked like no other man, it is said, for the progress of this city and his generosity has always been plainly in evidence when Fort Wayne needed something in the way of civic improvement.

Mr. Randall was seated in the office of United States Commissioner T. J. Logan this morning, signing his name as president of the deep waterways association to about 400 membership cards as he recalled his arrival in Fort Wayne. He spoke of his work, of Fort Wayne's advancement and of what are the city needs, besides the proposed canal from Lake Erie to Lake Michigan. After a period of a few moments' silence, while he placed his signature to the last of the cards, those who were in the office heard him say:

"The mill never grinds with the water that has already passed through the wheel."

Try Sentinel Want Ads.

THE DEATHS

ROSE.

William Rose, aged 50 years, died Thursday afternoon at Hope hospital where he had been a patient since March 24 suffering from blood-poisoning following an infection of the eyes.

The deceased was a resident of Roanoke but had been working at the Troy laundry and attempting to build a fire in the watchman's house he was breaking up some coal with a hatchet when flying chips from the coal lodged in his eyes. He was unmarried.

The remains have been shipped to Roanoke for funeral services and interment.

WAYT.

Mrs. Rebecca Wayt, aged 84 years, died at 3 o'clock Thursday afternoon at her residence, 424 Butler street, after a prolonged illness due to advances of age.

Mrs. Wayt had been a resident of Fort Wayne for twenty years. She was born in Morrow county, Ohio, and removed from that place to this city. She was a member of the Church of Christ. Surviving she leaves three children—Mrs. Frank Valentine and Miss Ella Wayt, of this city, and Mrs. Sarah Strohm, of Pittsburg.

Mr. and Mrs. Wayt were married May 10, 1860, and the husband with three children preceded her in death. Among those who survive are the following grandchildren: Clarence, Oscar, Frank and Marjorie Valentine.

FOLEY.

Jerry Foley, aged 49 years, a laborer employed by the Grace Construction company and residing at 335 Melita street, died at 10 o'clock this morning at St. Joseph's hospital, where he had been a patient for one week suffering from pneumonia.

He had been a resident of Fort Wayne for thirty years and was a member of St. Patrick's Catholic church. He was also a member of the Benevolent Order of Buffaloes. Surviving besides the mother, aged 86 years, he leaves three brothers—Timothy, William and Barl Foley, and one sister, Mrs. Mary Roach, all of Fort Wayne.

Funeral services Monday morning at 8:30 o'clock from the residence and at 9 o'clock from St. Patrick's church. The remains will not be removed to the home until Saturday morning.

GETS GIFT FROM EMPEROR.

Francis Joseph Presents Painting to McKeesport Church.

Pittsburg, April 3.—Emperor Francis Joseph, of Austria-Hungary, has presented to St. Stephens Catholic church of McKeesport an oil painting of St. Stephen, the fifth king of Hungary. The painting cost $10,000 and is the work of John P. Uolinsk, of Budapest. St. Stephens is the oldest and probably the largest Hungarian church in the United States.

In the west end of London there are scores of waiters whose incomes range from $2,000 to $3,000 a year from tips alone.

The highest point in Nevada is Wheeler peak, which, according to a chart published by the United States geological survey, is 13,058 feet above sea level.

TOMORROW, SATURDAY MORNING, AT 8:00 O'CLOCK

Sherman's $10 Stores Open Their Fort Wayne Store

AT 922 CALHOUN STREET

FROM FACTORY TO YOU

With our great chain of stores in all principal cities and having our own factory, we are able to sell you for $10 the same suit or overcoat that other stores are forced to charge you $15 to $18 for.

We Save You the Middleman's Profit of $5 to $8

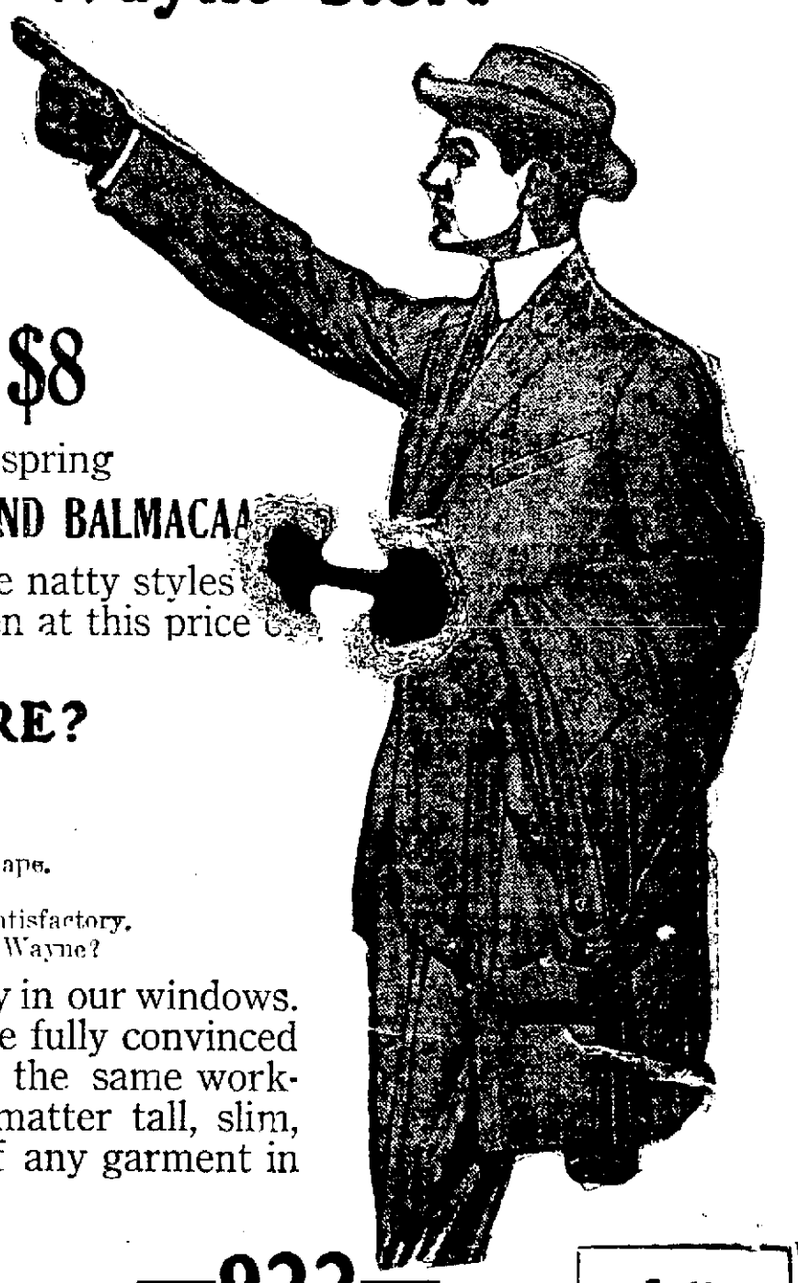

Your Choice Always

$10

NO MORE NO LESS

And you have your selection of hundreds of new spring

HAND TAILORED, PERFECTLY MADE SUITS, RAINCOATS AND BALMACAA

In every new weave, pattern, fabric and style, from the natty styles for the young men to the conservative styles for the older men at this price only $10; no more, no less.

GENTLEMEN! WHY PAY MORE?

MONEY SAVED IS MONEY EARNED

All "Sherman's Clothes" are sold with this iron-clad guarantee:
1st—That they are absolutely all wool.
2nd—That they fit perfectly and that they will retain their original shape.
3rd—That they will give you satisfactory service in every way.
4th—That we will refund $10 for any garment which does not prove satisfactory.
Can you ask for more? Can you do as well in any other store in Fort Wayne?

COME TOMORROW—See sample garments on display in our windows. Examine these New Spring Suits—try one on—you will be fully convinced that you have never been able to buy the same material, the same workmanship, less than $15 to $18. We can fit any man, no matter tall, slim, short-stout or the young man of 15 years; your choice of any garment in the store, $10; no more, no less.

ALL WOOL TROUSERS
No More **$2** No Less
Regular $3.00 Grades

SHERMAN'S $10 STORES

—922— CALHOUN ST.
Near Washington St.

Support the Union Label

MEXICAN REBS PEPPER FEDERALS FROM BEHIND WALL OF RUINED 'DOBE HOUSE AT GOMEZ PALACIO.

Photograph shows party of rebels in possession of a house in Gomez Palacio, which Villa's bombardment had previously all but ruined. The front wall and roof had been blown off. The rebel soldiers are firing at the federal ranks, which had been driven nearer to Torreon.

OPPOSE CHICAGO SUBWAY.

"Movie" Houses and Billboards Are Used in Campaign.

Chicago, April 3.—Moving picture theaters and billboards were utilized in a campaign against the construction of a Chicago subway system. Twenty-five hundred billboards and five hundred theaters flashed advertisements reading:

"Vote 'no' on all subway propositions. We want the sunshine transportation."

The campaign is waged against the subway by the Greater Chicago Federation and the Cook county real estate board. These organizations assert that with a subway system business would be segregated in certain quarters of the city to the detriment of other places. A proposal providing for a comprehensive subway system will be voted on at the April election.

Nearly a million women in the United States are either farmers or farm laborers.

A CURE FOR SOUR STOMACH.

Mrs. Wm. M. Thompson, of Battle Creek, Mich., writes: "I have been troubled with indigestion, sour stomach and bad breath. After taking two bottles of Chamberlain's Tablets I am well. These tablets are splendid—none better." For sale by all dealers.—Adv.

INTERMARRIAGE A BIG MISTAKE

"Like Should Wed Like," is the View of Rabbi Mayer

AT KANSAS CITY

Kansas City, April 3.—Racial and temperamental differences between the dark Moor, Othello, and his fair Venetian bride made possible the cultivation of the seeds of jealousy that make the plot in the great Shakespeare tragedy, in the opinion of Rabbi H. H. Mayer, who gave the fourth of his series of addresses on the women of Shakespeare.

The jealousy on which the whole play was constructed, he held, would have been impossible had the marriage of Othello and Desdemona not united two persons of such utterly dissimiliar natures and experiences.

Nationalities Shouldn't Mix.

"Such a tragic outcome as the play presents affords further evidence that marital alliances of persons of diverse nationality are a mistake," said Rabbi Mayer. "I favor the marriage of Jew to Jew, Gentile to Gentile, American to American and English to English as a rule, not because the Jews are a chosen people, but because I recognize the irreconcilable qualities of character likely to wreck married happiness. Then, too, the Jews being in the minority would disappear as a people if they intermarry.

"Consider the differences between Othello and his bride. Othello, the dark-skinned Moor, so dark he was almost Black, Desdemona, the Venetian maiden so fair she was termed 'the lily;' Othello, the man of the world, widely traveled and seasoned in adventure, Desdemona, the sheltered girl whose experience was practically limited to the affairs of her father's household; Othello, a mature man, Desdemona, the girl just entering into womanhood. Iago's plot would have come to nothing, carefully and diabolically contrived as it was, had it not had these differences to work upon.

The Results of Jealousy.

"The moral of Othello is that like should wed like and that we should not disregard the heritage of tradition. We should seek those who are allied in faith, in blood, and in similarity of characteristics."

Jealousy, the speaker declared, was behind most of the heinous crimes of history and literature. He dwelt upon the high character of Othello and of Desdemona and asserted that despite Iago's attempts to explain his reasons, "probably the only reason he had for hating was that he hated."

Picturing the humility with which Desdemona received the blow publicly administered by Othello and the resignation she displayed even as she was being strangled, Rabbi Mayer said that women either rebel against the abuse of a husband or slavishly accept it as the lot of womankind, but Desdemona did neither. Knowing her innocence of wrong, she believed Othello must be mad and was filled only with sorrow.

BURGLARS

Protect yourself from loss by placing your valuables, papers and heirlooms in our Safe Deposit Vaults.
$2.00 per year and up.
THE FIRST NATIONAL BANK,
m-w-f-apr 1 Fort Wayne, Ind.

Try Sentinel Want Ads.

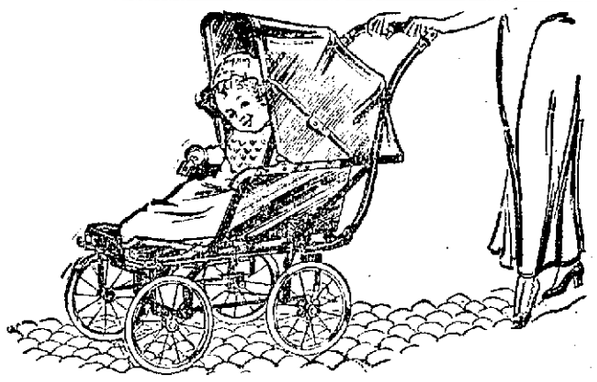

Even Cobblestones Won't Jar Baby In a Guaranteed Sidway Carriage

HOW would you like to be jarred and bumped on your tender, delicate little spine while being pushed over a rough walk or road? That's what happens in an ordinary baby carriage, because it has just ordinary seat-springs.

If mother had you cosily tucked in a **roomy Sidway Baby Carriage**, you would feel as though you were riding on a cloud.

The **Sidway Long-Leaf Suspension Spring** makes the **Sidway** the only bumpless, jarless, jogless baby carriage made. As baby grows this suspension spring can be regulated in its tension, to correspond with the baby's weight.

Sidway GUARANTEED Gives You Strongest Guarantee Ever Made On a Baby Carriage

This Name on the Frame of Every Genuine

If you have a **Sidway**, you and everybody else knows your baby is riding in the best baby carriage in the world, famous for its superb elegance in design and workmanship, and for its exclusive, practical features. Every **Sidway** has attached to it a guarantee that the manufacturers, the largest makers of baby carriages in the world, will replace **any** part that wears out or breaks **within two years.**

The special grade Fabrikoid Leather made exclusively for, and used exclusively on, the Sidway, is included in this guarantee, and in addition carries the guarantee of the DuPont Fabrikoid Co., sole makers of Fabrikoid.

The tires on every **Sidway** are not made of the ordinary composition, but of **real, live rubber.** It is also the **roomy** carriage, with the greatest bed length and width.

You pay no more for a **"Sidway"** than for many unguaranteed carriages which are neither so elegant, nor so gentle in their glorious, easy riding. Made in various styles by the Sidway Mercantile Co., Elkhart, Ind.

See the SIDWAY at

Sidways fold compactly, in one motion.

FOSTER FURNITURE CO. 715-717 Court Street

NEWS OF FORT WAYNE'S NEIGHBORS

CHARGED WITH EMBEZZLEMENT

Alleged That Criminal Courts Are Being Used as Collecting Agency.

Portland, Ind., April 3.—George Imel, of the defunct firm of Moody & Imel, this city, was arrested here on a charge of embezzlement preferred by Dana E. Wescott, representing the Inland Electric company. It is charged that Imel, as the agent for the firm represented by Wescott, appropriated to his own use 384 Mazda lamps valued at $135.29. The charge is sworn to before a local notary public and is not approved by Prosecuting Attorney Skinner.

Imel brands the charge as an effort on the part of the concern causing his arrest to make a collecting agency out of the criminal courts. Only a short time ago the firm of Moody & Imel entered into bankruptcy proceedings in the United States district court at Fort Wayne. The claim of the Inland Electric company was scheduled along with other liabilities of the Portland firm.

When arraigned in court Imel was permitted his liberty on his own recognizance without bond. The preliminary hearing has been set for April 8.

DELPHOS POSTOFFICE SITE.

Delphos, Ohio, April 3.—Although no official information has as yet been received here, it is understood from local sources that the government has made the purchase of a piece of real estate in Delphos as the site for a federal building. Delphos was visited several weeks ag[illegible] by a site agent of the federal treasu[illegible] department and the property selected [illegible] that time for a postoffice site is one [illegible] which people here had no knowledge as being under consideration. The site is said to be located within a short distance of all railway stations.

BLACKFORD GRAND JURY IN.

Hartford City, Ind., April 3.—The grand jury, which has just adjourned, returned ten indictments and in its report to Judge Eichhorn complimented the police officers for suppressing law violations. This is different from the report of the previous grand jury, which returned 120 indictments and scored the police officers for laxity in the performance of their duties. Among the cases in the circuit court in which indictments propably were returned were Bess Robinson, bribery; James Schroaf, assault and battery; Henry Barnhart, wife desertion; Melvin Cook, failure to provide; Roll Smott, fraudulent marriage. Also Frank Gilbert, assault and battery.

CLUBROOM MEN ARRESTED.

Pierceton, Ind., April 3.—Jesse Warren and Warren Gywnn were arrested here, charged with permitting minors to play pool. They gave bond of $25 each for their appearance for trial. The men came here from Milwaukee to start a poolroom, but the town board thought two poolrooms already in operation were enough and when the newcomers rented a room and had their outfit shipped in the board raised the license fee to $100 for the first table and $50 for each table additional. It was thought the firm would not care to pay $250 to operate the four tables. Warren and Glynn sought to evade the regulation by organizing a club. The place has been closely watched for violations.

PIONEER OF NOBLE DEAD.

Howe, Ind., April 3.—Cyrus Shultz, for many years a prosperous farmer of Noble county, passed away here, following a four weeks' illness with pneumonia and other complications. Age sixty years, four months and five days. For eighteen years Mr. Shultz lived on the Waterhouse farm, east of Kendallville, and he came here ten years ago. He was a highly respected resident of the community. He owned two fine farms which he had procured by his honest, thrifty and industrious efforts. He is survived by a widow and five sons: Lloyd and Clyde, near here; Marvin, near Kendallville, and Rollin and Irvin at home.

TO REBUILD CHURCH.

Huntington, Ind., April 3.—A committee of seven to consider the remodeling of the Presbyterian church was appointed at a meeting in the church to elect elders and deacons and to hear reports from the various church officials. Two years ago the congregation of the Presbyterian church voted to build a new parsonage and to remodel the church. The parsonage was built last summer, and it is thought that work will commence next summer on remodeling the church.

TO HAVE FEDERAL BUILDING.

Kendallville, Ind., April 3.—More evidence that Kendallville is to have a federal building was manifested today when J. R. Robison, of Carrolton, La., arrived in the city and assumed his duties, that of inspecting the site offered for the building. The three bids include one of A. G. Hill, offering a site at the corner of Lincoln and Mitchell streets, for $7,500; one from E. A. Hirsch of the site at the corner of Orchard and Mitchell streets for $1 per square foot. This would make the lot valued at $19,000, as the government asks for $19,000 square feet. The third is the Mitchell lot, corner of Main and Rush streets, for $15,000.

JEALOUSY STARTS A RIOT.

Albion, April 3.—Overcome by jealousy, six Polish boys near Ege, who attempted to give Arthur Guiff a severe beating to avenge themselves, appeared in the Noble circuit court on a charge of assault and battery and gave bond for their appearance in the May term. The boys were Stephen Bloom, Bernard Snyder, Andrew Blanski, Martin Kostlina, Frank Blanski and Peter Krzyzanowska.

It seems as though Guiff got into somewhat of an altercation with the six boys while attending a dance, simply because he had won the confidence of a young lady.

FORT WAYNE MAN ARRESTED.

Paulding, O., April 3.—W. J. Daly, of Fort Wayne, formerly of this place, was arrested here Tuesday on a charge of embezzlement by Mozingo & Bill, two blind men, [illegible] a broom factory. [illegible] alleg[illegible] d them ship him [illegible] worth[illegible] ms to Antwerp. [illegible] nd remit to them. [illegible] to deliver their [illegible] the pr[illegible] Justice Armstrong [illegible] April 10.

[illegible]FORD CITY WINS SUIT.

Hartford City, Ind., April 3.—It took the jury in the suit of Judge Wm. H. Carroll, of Marion, against the city of Hartford City, but twenty minutes to decide that the plaintiff was not entitled to damages for the injury alleged to have been done his farm by the emptying of refuse from a sewer into an open ditch on his land. Abatement of the nuisance was also asked.

TAX VALUES BOOSTED.

Defiance, Ohio, April 3.—If the present ratio of increase in personal tax returns is maintained throughout the country with half yet to be heard from, the personal tax duplicates will show a gain over last year approximating a million dollars. In Defiance city the gain is largest, averaging 41 per cent. The increase in Hicksville village is 19 per cent.

DISPOSAL PLANT ORDERED.

Delphos, Ohio, April 3.—The state board of health has ordered the erection of a sewage disposal plant here, following complaints by Putnam county residents that Jennings creek was being polluted. The plant has been ordered built within a year.

FOR SATURDAY ONLY

Mixed chocolate and cream Bon-Bons at 19c per lb. Not over 2 lbs. to each customer. Cor. Jefferson and Calhoun.

CONVOY NEWS.

Convoy, O., April 3.—Mr. and Mrs. Burt Wise, of Freeport, Ill., are visiting at the home of his mother, Mrs. Wise, east of Convoy, who is very ill.

E. M. Leslie and wife and son, Harold, went to Fort Wayne Thursday morning to accompany Mrs. Gus Miller, who went to her home in Hood River, Ore.

The Theta Zetas met Thursday afternoon at the home of Mrs. George Hoelle.

Nettie and Leah Moore were Van Wert shoppers Thursday morning.

The Fideletas of the Lutheran church met Thursday evening at the home of Mrs. George Glancey.

Mr. and Mrs. Philip Hone and family, of Newport, Ind., are visiting local relatives.

Will Denig spent Wednesday and Thursday as a Fort Wayne visitor.

Mr. and Mrs. A. A. Schott, south of Convoy, very pleasantly entertained a merry crowd of boys and girls Wednesday evening in honor of Tom Reidenbach's twenty-sixth birth anniversary. Amelia and Susie Schott, Dona and Lena Kleen, Vida, Margaret, Nora and Selma Friedly, Emma Greulach, Lorena Schott, Emma Reidenbach, Albert Reidenbach, Carl Kriescher, Louis Young, Wilson and Adolph Friedly, Ed and Herman Greulach, Lawrence Neiford and Martin Etzler were the guests. A very bounteous lunch was served. At a late hour and after a very good time the guests departed for home.

D. K. Jinks, of Fort Wayne, was a Convoy business caller Wednesday.

Blue Serge

THE "ALWAYS" GOOD-FORM CLOTHES

For outdoors and indoors, waxed floors and parlors, a ***Blue Serge Suit*** is an equally ***Suitable Suit.***

We've a Wonderful Showing

Of These General Utility Suits

Priced As Low As

$10 AND UP TO $30

But We Are So Enthusiastic Over the Line of

Blue Serge Suits

That we are going to Sell this Season at Fifteen Dollars, that we feel perfectly safe in saying, that their equal cannot be found in Fort Wayne for less than Twenty Dollars.

$15

Cut on the very newest English, Semi-English and conservative models from pure wool Blue Serge, in all sizes for all men. Slims, Stouts, Stubs and Regulars.

The Only Get-along-on-one-suit, Go-with-any-Necktie, Match-any-Hat Garments,

The One Best Buy for the Man Who buys His "Best," His Business and His In-between Suit All at Once, And All In One.

Men's and Young Men's "Fancy" Spring Suits **$10 to $25**

CLOTHING HOUSE

Lehman's

808-810 CALHOUN STREET.

WITH DEAD AND WOUNDED

(Continued from Page 1.)

Some of the fiercest fighting occurred in the hills south of Gomez Palacio and west of Torreon. It raged with great fury in the Canon de Huarache where the federals made their last desperate stand and from which they finally fled followed by a column of Villa's horse.

Drew Circle Closer.

Twice the rebels took two of the hills, only to lose them but all the time the attack was becoming more formidable as the soldiers, attacking from all sides except the west fighting from house to house, drew the circle closer about the enemy. A hundred small encounters occurred intermittently in the streets or over the possession of some favored roof, but the roar of cannon was almost continuous.

Both sides used armored trains. These with big guns mounted would suddenly appear around an elbow of one of the hills, discharge a broadside and then retire. Early in the attack on Gomez Palacio the trains ventured out at the same time and a lively exchange of short ensued, like a naval engagement on land.

Huge Rockets Used.

The federals made use of huge rockets, which were shot to a great height, exploding in the air and letting down a hail of buckshot. On the fourth day the intense suffering from thirst and heat was relieved by a rain thought to have been brought on by the heavy firing.

During the battle, scouts brought in word that federal reinforcements from Monterey were approaching on the east. Gen. Herrera was sent against them and later reported that he had sent them scurrying into the hills. The battle surged first into Torreon then back to the railroad yards and ravines in the suburbs for two or three days. The federals grew weaker each day in their fighting. Finally the federals evacuated to the south and the rebels took possession of Torreon.

Great supplies of food and ammunition and artillery and stores of cotton fell into the rebel hands by the capture.

STILL CLAIMING VICTORY.

Mexican Embassy at Washington Will Not Give It Up.

Washington, April 3.—The Mexican embassy here today still claimed victory for the federal forces at Torreon. Charge Algara today gave out this statement: "An official dispatch signed by the secretary of foreign affairs, Senor Lopez Portillo y Rojas, has just been received at the embassy, giving an account of the crushing defeat of the rebel forces under Villa at Torreon. Gen. Maas, who left Saltillo several days ago with large reinforcements, has arrived at Torreon. Gen. Demoure's column has reached San Pedro e las Colonias, where a decisive defeat was administered to the rebel forces sent out to oppose his advance. The government has also succeeded in raising a loan of over 50,000,000 pesos which will materially assist in tireless efforts towards pacification.

CLAIMS IN MEXICO CITY.

Mexico City, April 3.—The federal capital was ignorant today of the fall of Torreon. None of the newspapers contained any intimation of the federal defeat.

On the contrary, all gave assurances that Gen. Demoure had won a great victory over the rebels close to Torreon while the constitutionalists were trying to prevent him and his reinforcements from effecting a junction with Gen. Velasco, the federal commander at Torreon. Gen. Velasco is alleged by the newspapers to have repulsed Gen. Villa's rebel army which, it is said, "has retired definitely and is attempting to reorganize in Jiminez."

MAKES ANOTHER START.

Verrier Renews Attempt to Fly From London to Monaco.

London, April 3.—Pierre Verrier, the British aviator, made another start at 6 o'clock this morning in his attempt to fly to Monaco. He is one of four representatives of Great Britain competing in an air race from different centers of Europe to Monaco. He carries a mechanic with him as a passenger. Verrier arrived at Callais at three minutes to eight. According to the conditions of the contest those starting from London have to make descents at Callais and Dejon. Verrier descended and almost immediately rose again and started for Dejon. The competitors have fifteen days in which to complete the 800 mile flight from London to Monaco.

COLUMBIA SATURDAY SPECIAL

Our fresh home-made assorted chocolates, 25c lb.

COLUMBIA CANDY KITCHEN.

BOMBS DO LITTLE DAMAGE.

Suffragette Attempt to Wreck Glasgow Church Failure.

Glasgow, Scotland, April 3.—Three bombs were exploded by suffragettes today in an attempt to blow up Belmont church in this city. The explosions, however, did only slight damage to the building.

If it cost you $20 it would be worth the price. PlugZit enough for 4 tires only $2.50 at D & N.

INDIA TEA

Its Strength and Richness Appeal to Coffee Drinkers

300 CUPS TO THE POUND.

ONE TEASPOONFUL MAKES TWO CUPS

Published by the Growers of India Tea

SHARP BLADES ALWAYS

SATISFACTION GUARANTEED OR MONEY REFUNDED

The "Real Auto Strop" Makes Every Man An Expert.

SALE PRICE

98c

Real Automatic Razor Sharpeners sharpen any safety blade or old style jack razor to as keen an edge as steel will hold, a much better shaving edge than can be secured by any other sharpening method.

The regular price of Real Sharpeners is $2.00. Tomorrow, April [illegible] sell 500 Real Sharpeners at..... 98c each to the first 500 men who visit my demonstration in D. & N. Pharmacy window.

D. & N. Pharmacy

AT TRANSFER CORNER.

LESTER JAY BELSHAW.

NEED HELP?
A Sentinel Want Ad. will find a Maid, Cook or Laundress.
JUST TRY ONE.

SENTINEL WANT ADS

ONE CENT THE WORD EACH INSERTION. PHONE 173.

SENTINEL WANT ADS.
Work for You Every Minute.
TRY ONE.

THE MARKETS

LOCAL MARKETS.

RETAIL STREET MARKET.

Eggs—Strictly fresh (candled) 20c doz.
Butter—Elgin creamery, 30c lb; country butter, 28c per lb.
Apples—$1.50 bu.
Poultry—Chickens, 13c lb; ducks, 14c lb.
Ducks—Dressed, 18@20c lb.
Chickens—Dressed, 20c lb.
Turnips—50@60c bu.
Lard—15c lb.
Popcorn—5c lb.

GRAIN AND PROVISIONS.

C. Tresselt & Sons.

Wheat—92c bu.
Oats—35c per bu.
Corn—50@55c per bu.
Rye—55c per bu.
Flour—Winter wheat, straight (Hungarian), $4.60@5.00 per bbl; winter wheat patent (Silver Dollar), $5.00@5.60 bbl.; spring wheat patent (our own), $5.00@5.60 bbl.
Rye—Pure rye flour, $3.60@4.00 bbl.
Graham Flour—$4.60@5.00 bbl.
Pumpernickel Flour—$3.60@4.10 bbl.
Bran—$24.00@28.00 per ton.
Shorts—$24.00@28.00 per ton.
Middlings—$27.00@31.00 per ton.
Chop Feed—$33.00@36.00 per ton.
Cornmeal—(Bolted) $1.80@2.30 per cwt.
Cornmeal—(Coarse) $1.70@1.90 per cwt.
Cracked Corn—$1.70@1.90 per cwt.
Screenings—$24.00@26.00 per ton.
Small Wheat—$1.80 per cwt.

MAYFLOUR MILLS.

Selling Prices.

Wheat—92c bu.
Oats—38c bu.
Flour—Winter wheat (straight), $4.80@5.20 bbl.; Newvena flour, $5.50@6.00 bbl.; Silver Dust flour, $5.00@5.40 bbl.; rye flour, $4.20@4.600 bbl.
Rye—55c per bu.
Chopfeed—$26.00@28.00 ton.
Bran—$22.00@24.00 ton.
Middlings—$23.00@25.00 ton.

GLOBE MILLS QUOTATIONS.

(Corrected by Paul H. V. Trier.)

Wheat—92c bu.; corn, 50@55c bu.; oats, 40c bu.; rye, 55c bu.; barley, 55@60c bu.; Jumbo poultry feed, $30@35 ton; salt per bbl., $1.25.

Selling prices—Bleached straight winter wheat flour, Holiday, $4.80@5.20; Gold Lace, $4.40@4.60; Graham flour, $4.40@4.60; pumpernickel flour, $3.60@4.10; bran, $26@28 ton; cornmeal (bolted), $1.70@2.00 cwt.; cornmeal (coarse), $1.50@1.70 cwt.; cracked corn, $1.50@1.70 cwt.

PRODUCE QUOTATIONS.

Wiener & Co.

(Corrected by C. M. Wiener.)

Butter—Fancy Elgin creamery tub, 29c lb; fancy, 26@28c lb; Elgin prints, 30c lb; country butter, 25@26c lb.; packing butter, 13c lb.
Eggs—Strictly fresh candled, 16½@17½c doz.
Potatoes—55@78c bu.
Poultry—Hens, 13c lb.
Broilers—11c lb.
Beans—Michigan hand-picked, $1.80 bu.
Onions—New onions, $1.00@1.25 bu.
Cheese—Cream, 18c lb.; brick, 20c lb.

Beyer Brothers' Quotations.

(Corrected Daily by George Crouse. Subject to chance without notice. Jobbers' prices to producers).

Eggs—Extra firsts, 19c; firsts (candled) 18c doz.; current receipts, 17c doz.
Butter—Fancy Winona creamery, 60-lb tub, 27c; 30-lb tub, 28c; 1-lb carton, 28c.
Potatoes—60@65c bu.
Apples—Fancy No. 1, $7.00 per bbl; medium No. 2, 50@60c bu.; barrell, $5.50@7.00.
Celery—Jumbo, 85c; Blue Ribbon, 45c; Florida, rough, per crate, $2.75.
Onions—No. 1 yellow, $1.40; No. 2 yellow, 60c; No. 1 red, $1.00; No. 2 red, 50c.

LIVE STOCK.

(Corrected by Fred Eckert Packing Co.)

Hogs—150@250 lbs., $8.50 per cwt.
Cattle—Good steers, $6.00@7.50; good heifers, $5.50@6.50, cows, $4.00@5.50; bulls, $5.00@6.00; veal calves, $7.50@8.50.
Sheep and Lambs—Sheep, $3.00@4.00; lambs, $6.00@7.00.

HIDES AND SEEDS.

(Well Bros. & Co.)

Hides—Green light, 13c lb; cured light and heavy, 15@15½c lb.; green calfskin, 16c lb.; cured calfskin, 18@19c lb.
Old rubber boots and shoes—7@7½c lb.
Copper—10@11c lb.
Zinc and Lead—3@3½c lb.
Scrap Iron—30@35c cwt.
Horsehides—$4.75@5.00.
Rags—$1.00@1.10 cwt.
Wild Ginseng Root—$9.00@9.50.
Golden Seal Root (dry)—$4.00@4.25.
Wool—No. 1 unwashed, 16@18c; washed, 20c lb.

CITY SCALES.

Hay—Receipts, 17 loads; $14.00@16.00
Corn—Receipts, 12 loads; 65@71c bu.
Oats—Receipts, three loads; 40@43c bu.

GRAIN AND PROVISIONS.

Chicago Market.

Chicago, April 3.—Continued reports of the presence of green bugs in some fields in Oklahoma brought about a further advance today in wheat. Selling was only of a scattered source. Prices varied a shade off to ⅛@¼c up, with a subsequent rise all around.

The close, nevertheless, was weak at the same as last night to ⅛@¼c lower.

Lightness of pit offerings made corn firm. The market opened unchanged to ⅛c higher and after a little reaction showed a moderate rally.

The corn was unsettled though at the same as last night to ¼c higher.

Oats, although dull, developed strength with other grain. Improved weather for seeding did not appear to have much influence.

Higher prices for hogs lifted the provision market. First sales ranged from last night's level to 5c higher, with later transactions maintaining the upturn.

Range of Prices for the Day.

Chicago, April 3, 1914.

	Open.	High.	Low.	Close.
Wheat—				
May	.91⅝	.92	.91⅜	.91⅝
July	.87½	.88	.87⅜	.87⅜
Corn—				
May	.67⅞	.68⅞	.67¾	.68¼
July	.68⅜	.69	.68¼	.68⅜
Oats—				
May	.38⅞	.39¼	.38¾	.38⅞
July	.39⅛	.39⅜	.39⅛	.39⅜
Pork—				
May 20.95		20.97	20.85	20.85
July 20.95		20.95	20.87	20.87
Lard—				
May 10.60		10.60	10.52	10.52
July 10.80		10.80	10.72	10.72
Ribs—				
May 11.20		11.20	11.15	11.15
July 11.35		11.35	11.30	11.32

Chicago Cash Grain.

Chicago, April 3.—Cash wheat—No. 2 red, 93½@94½c; No. 3 red, 93¼c; No. 2 hard, 92c; No. 3 hard, 91¼c; No. 2 northern, 93¾@94¾c; No. 3 northern, 92¾c; No. 3 hard, 91¼c; No. 2 northern, 93¾@94¾c; No. 3 northern, 92¾@93¾c; No. 2 spring, 93¾@94¾c; No. 3 spring, 92¾@93¾c.

Corn—No. 2 yellow, 68½@69c; No. 3, 66½@67½c; No. 3 white, 67½@69c; No. 3 yellow, 66½@68c.

J. S. PHILLIPS
MEMBER
Chicago Board of Trade
NORTH AMERICAN BLDG.

Oats No. 3 white, 38¾@39½c; standard, 40@40½c.

Rye No. 2, 62c; barley, 48@64c; timothy, $3.25@4.75; clover, $8.00@12.50; pork, $20.85; lard, $10.42; ribs, $10.62@11.12.

Toledo Grain.

Toledo, O., April 3.—Clover seed—Prime cash, $7.76; April, $7.65; October, $7.67½.
Alsike—Prime cash, $9.75.
Timothy—Prime cash and April, $2.25; September, $2.30.

Toledo Closing Prices.

Toledo, O., April 3. Wheat: Close—Cash, 96c; May, 98½c; July, 89¾c.
Corn—Cash, 69c; asked, 70½c; May, 69¾c; July, 70¼c.
Oats—Cash, 40½c; asked, 41c; May, 41½c; July, 42c; September, 40¾c.
Rye—Cash, 61c; asked, 63c.

New York Grain and Provisions.

New York, April 3. Flour market was steady.
Wheat—May, $1.00 9-16@1.00⅝.
Sugar—Market quiet; molasses, 2.30c; centrifugal, 2.95c; refined, steady.

THE LIVE STOCK MARKET.

East Buffalo Market.

East Buffalo, N. Y., April 3.—Hogs—Receipts, 4,800 head; shipments, 1,900 head; official shipments to New York yesterday were 190 head; hogs closing steady; heavy, $9.20@9.30; medium and Yorkers, $9.30@9.40; pigs, $9.00@9.15; light, $9.15@9.30; roughs, $8.25@8.40; stags, $7.00@7.50.

Sheep—Receipts, 4,000 head; market was strong; top lambs, $8.75.

Cattle—Receipts, 400 head; market was slow.

Chicago Market.

Chicago, April 3.—Hogs—Receipts, 11,000 head; market strong; bulk of sales, $8.50@8.80; light, $8.65@8.90; mixed, $8.55@8.90; heavy, $8.40@8.80; rough, $8.40@8.50; pigs, $7.50@8.75.

Cattle—Receipts, 1,000 head; market strong; beeves, $6.90@9.50; Texas steers, $7.20@8.20; stockers and feeders, $5.50@7.90; cows and heifers, $3.65@8.40; calves, $6.75@10.00.

Sheep—Receipts, 9,000 head; market firm; native, $5.40@6.90; yearlings, $6.50@7.45; lambs, $7.35@8.25.

Pittsburg Market.

Pittsburg, April 3.—Hogs—Receipts, 1,500 head; market active; heavies, $9.15; Yorkers, $9.25; pigs, $9.10.

Sheep and lambs—Receipts, 1,500 head; market steady; clipped sheep, $6.00; wool sheep, $6.75; clipped lambs, $7.50; wool lambs, $8.75.

Calves—Receipts, 200 head; market was steady; top, $11.00.

Indianapolis Market.

Indianapolis, April 3.—Hogs—Receipts, 5,000 head; cattle, 650; calves, 350; sheep, 600.

Calves—Common to best veal calves, $6.00@10.00.

Hogs—Best heavies, medium and mixed, good to choice lights, common to good lights, $8.95@9.00; best pigs, $8.00@8.35; common to best lambs, $6.00@8.25; spring lambs, $10.00@15.00.

PRODUCE AND POULTRY.

Chicago Market.

Chicago, April 3.—Butter market unchanged.

Eggs—Market lower; receipts, 22,548 cases; at mark, cases included, 16¾@18c; ordinary firsts, 16¾@17½c; firsts, 17¾@18c.

Cheese—Market unchanged.

Potatoes—Market unchanged; receipts, 42 cars.

Poultry—Alive, lower; springs, 15c; fowls, 17@17½c.

New York Market.

New York, April 3. Butter, firm; receipts, 400 tubs; creamery firsts, 23½@24½c.

Eggs—Market firm; receipts, 25,100 cases; fresh gathered firsts, 19½@20c.

Poultry—Market dull and weak; fresh killed western chickens, 11c; fowls, 15@19c; turkeys, 21@25c.

THE DAY ON WALL STREET.

New York, April 3.—Missouri Pacific dropped 1¾ points at the opening today on the announcement that negotiations for acquisition of control of that and other Gould roads by Rockefeller interests had been abandoned. Except for that stock the market made a fairly good showing, with a majority of fractional gains. Goodrich advanced one point.

Without the support of buying by the shorts, prices fell away and much of yesterday's advance was cancelled in the morning. Traders alternately bought and sold but the demand was feeble and pressure from professional sources gradually increased.

Progress of reorganization plans for the Rock Island and Wabash was reflected in the wide and variable changes in the securities of these roads. Rock Island stocks and collateral bonds made new low records. Bonds were irregular.

The market closed weak. Stocks were liberally supplied as the session ended, short selling being more active than at any other period. Canadian Pacific lost two points and the customary leaders a point.

DAILY MARKET LETTER.

(Furnished by J. S. Phillips, North American Building, Fort Wayne, Ind.)

Chicago, April 3.—Small grain receipts and small world's wheat shipments of 9,400,000 bushels for the week assisted firmness in all grains. Bull corn leaders maintained their recent attitude and local bears offered little in the pit early. Primary receipts of wheat, corn and oats fell to 1,500,000 bushels for the three grains. Small world's shipments of wheat suggest Europe will have to turn buyer over here shortly. Oklahoma has some green bugs, but too early to hear of damage. Cash corn slow here and about unchanged. Not much feature to southwest corn markets. Argentine is still pressing her corn at New York, and there are reports that some of it is bought for Chicago via Montreal. Private winter wheat reports are excellent. Weekly American exports again small at 2,600,000 bushels. Argentina shipments, 1,000,000 bushels of corn this week, of which 400,000 bushels is new corn. Green Bugs are present every year in the southwest. Western hog run 11,000 head below last year. Hogs up 5@10c.

Stocks were dull and somewhat lower. The commerce commission will confine its attention to the main issue in the rate case. It would appear that the main question is, how much of an increase will be granted. If the railroads get less than half or only half there will be no ground for bullishness. Prices at 2:45 p. m. as follows:

Copper, 76½; Smelter, 69; B. & O., 89⅞; Sugar, 100¾; B. R. T., 92⅛; C. & O., 53¼; C. P., 206¾; Erie, 29⅛; Great Northern, 126⅞; Missouri Pacific, 25½; Northern Pacific, 114⅜; New York Central, 89⅞; Pennsylvania, 110¼; P. R. S., 43⅛; Reading, 165; Southern Railway, 26⅝; Southern Pacific, 94½; St. Paul, 100¼; New Haven, 69⅜; Union Pacific, 159⅜; United States Steel, 63⅛.

GROWING FEAR FOR 170 MORE

(Continued from Page 1.)

pany's steamer, Kyle, which has a good wireless equipment, was chartered for the purpose and will sail at midnight. The revenue cutter, Seneca, which is doing iceberg patrol duty several hundred miles off the southern coast, was asked to assist.

Fifty-Eight Known Dead.

The sealer Bellaventure, with her cargo of dead, is blocked in the ice 100 miles north of here and cannot arrive before Sunday. She went to the aid of her sister sealer, the New Foundland, when 120 hunters from the latter were caught by the storm while killing seals Tuesday and were unable to regain their ship.

The Bellaventure, the Stephano and Florizel picked up many bodies and a number of survivors. It is known that fifty-eight lives were lost and some thirty men are not accounted for. It is believed that it is scarcely possible that the latter could have survived the long exposure on the ice floes.

There are two distinct sealing grounds to which vessels of the New Foundland fleet make their annual trips. The steamer New Foundland was with fourteen others of the fleet off the coast, near the strait of Belle Isle. The Southern Cross, with five other sealers, did its hunting on the opposite side of the island, in the Gulf of St. Lawrence.

Blocked in the Ice.

When ninety miles from port the Bellaventure became blocked in the ice off Cape Benavista and at noon her captain sent a wireless message stating that it might be Sunday before he could dock. Many of the rescued sealers are so ill that the death list will probably be increased. As the recently equipped wireless station for the sealing steamers was partially wrecked in yesterday's gale, communication with the Bellaventure was established today through the Furnass line steamer, Eagle Point.

It has been many years since this city has been so stirred over an ocean disaster. Hundreds of people roamed the streets all night, besieging the newspaper offices, the telegraph stations, the government chambers and the Grenfell institute, where the survivors will be housed, but news was meager while no list of dead was available. Many in the crowd were relatives or intimate friends of those who sailed a month ago on the New Foundland.

EFFICIENCY IN CHURCH SOUGHT

(Continued from Page 1.)

pectedly called to Chicago. Bishop Henderson will deliver the principal address of the day at the evening session, his subject being "The Previous Question."

Reports from districts will be made tonight. During the day sessions were held by the American Bible society, board of education, Freedmen's Aid society, board of home missions and board of foreign missions.

Officers Elected.

Rev. L. J. Naftsger, of Union City, was chosen president of the conference; Rev. R. S. Hollopeter, Kokomo, vice president; Rev. C. U. Wade, Greencastle, secretary, and B. F. Shroyer, Muncie, treasurer.

Much of the time yesterday was devoted to a meeting of the Preachers' Aid society, where a plan was advocated of providing a fund of $80,000 for use by the society. The money would be raised by assessing each member of the conference $1. The Goshen district is the only one in the conference which has raised this tax.

Unusual interest is being shown in the appointments for the ensuing year, which are to be announced Monday morning by Bishop William F. McDowell, presiding officer of the conference. The bishop returned to his home in Chicago last night and when he returns Saturday morning he will have his list of assignments practically complete. No intimation as to the assignments, however, will be given before the final session.

About the conference the belief prevails that Auburn will on Saturday be chosen as the meeting place for the next conference, though Logansport and Hartford City are also asking for the honor.

HALT TO FIGHT OVER DANIELS

(Continued from Page 1.)

that he held unsound economic views particularly as to physicial valuation of railroads.

Friends of Mr. Daniels, including Chairman Newlands and Senator Pomerine, of the inter state commerce commission, who conferred with President Wilson last night, were prepared to argue with their colleague today that what Mr. Daniels had done in construing a state law should not be held as influencing his views or opinions in a federal office, where they contend, the statutes and economics are different.

The president is earnestly desirious that Mr. aDniels be confirmed as he regards him as one of the foremost authorities on political economy in the country.

Some Tariff Results.

The Underwood-Sims tariff act went into effect six months ago today and present indications are that it will not reduce customs revenue any more than was estimated in congress at the time of passage. According to the treasury's March statement customs revenues amounted to $26,000,000, which is about $1,500,000 less than the Payne-Aldrich law produced in March, 1913. That was a marked increase over January, when the revenues fell over $10,000,000 compared to the same month of 1913. The average decrease in customs revenues for the six months the Underwood-Sims has been in operation, is placed at about $4,000,000. Officials were confident today it would be reduced in the coming six months. The annual reduction was estimated at about $45,000,000 a year. Despite reports of an unexpected failure of income tax returns to promise the revenue necessary to offset the difference in customs, officials were inclined today to believe that the government would find its original expectations realized.

McDermott Case Postponed.

Consideration of charges of misconduct of Representative James T. McDermott, of Illinois, today was postponed by the house judiciary committee. The committee is divided over whether it has power to recommend censure or expulsion from the house.

A bill for workmen's compensation for employes of the government agreed upon today by the house judiciary committee provides fixed payments to workmen injured, or to families of employes killed in the course of their work. The bill is expected to care for many cases for which congress has found it necessary to pass special claim bills.

Open Within Three Months.

Although various steps still must be taken before the new federal reserve banking system begins operations, treasury officials expected today that the twelve regional reserve banks would open for business within three months and that the revolutionary change in the nation's financial policy would be changed within that time. With the designation of the reserve centers the organization committee took the first decisive step toward perfection of the system.

The first work today was official certification to Comptroller of the Currency Williams of the selections and Mr. Williams began the task of notifying every one of the 7,548 national and state banks which have applied for membership. It was the general expectation that member banks in the twelve districts would immediately begin preparing for the establishment of their reserve banks. Every bank under the law must begin payment of the stock of its reserve bank within thirty days after notification.

Sworn Statement of Circulation of the Fort Wayne Daily Sentinel for Month of March, 1914.

1	.......Sun.	17	12,079
2	11,890	18	11,998
3	11,897	19	12,602
4	11,914	20	11,999
5	11,897	21	12,050
6	11,875	22	......Sun
7	11,940	23	12,150
8	.......Sun.	24	12,025
9	11,973	25	12,051
10	11,890	26	12,035
11	11,980	27	12,050
12	11,937	28	12,000
13	11,950	29	......Sun
14	12,050	30	12,010
15	.......Sun.	31	12,072
16	12,000		

Total 312,261
Daily Average 12,010

The above statement of the circulation of The Daily Sentinel is correct according to the record on file in The Sentinel office.

RAYMOND F. CORCORAN,
Circulation Manager.

Subscribed and sworn to before me this first day of April, 1914.
(Seal.)

ANDREW J. GRUBER,
Notary Public.

My commission expires Oct. 5, 1916.

BALMACAANS,
$12 to $28.

Tomorrow morning we will place in stock an immense line of Balmacaans to sell at $12 and up. We will sell an all wool Balmacaan, with silk sleeves and yoke, at $12 in several snappy patterns.
PATTERSON-FELTCHER CO.

WANTED.

MALE HELP.

WANTED—Barber for Saturday. 1512 South Calhoun street.

WANTED—Boy to work from 3:30 to 5:30 p. m. Apply to circulation manager The Sentinel.

MEN, our illustrated catalog explains how we teach the barber trade in few weeks, mailed free. Write Moler college, Indianapolis, Ind. 28-6t

WANTED—A penmanship graduate desires a position where ability, promptness and honesty are the essential requirements. G. C. Blue, Ossian, Ind. 3-3t

WANTED—Man to prepare himself for the management of retail store for large corporation; must start at the bottom and must have good education and ability; must not be over 30 years of age; correspondence confidential. Address Business House, care Sentinel. 2-2t

FEMALE HELP.

WANTED—Girl for housework. 210 West Creighton avenue. 4-2-tf

WANTED—Practical nursing; confinement especially. Apply at 1222 Huron street. 3-2t

FREEMAN'S SCHOOL, Cutting and Dressmaking, spring term open; pupils admitted any time. Day and night classes. 428 W. Wayne street. 5-18-tf

GIRLS.

THE S. T. TAYLOR SCHOOL OF DRESSCUTTING, DRESSMAKING, DESIGNING, LADIES' TAILORING, FRENCH MILLINERY, BEADING, EMBROIDERING, HAND PAINTING, OF GARMENTS AND FURRIER'S ART—The S. T. Taylor System consists of the Taylor Square. Only system not a chart—a system which applies actual measurements to straight lines; also makes its carves by actual measurements. It is not difficult to learn. Every lady interested in dressmaking, either for business or for home use, should learn. Our students are taught the value of thoroughness in high-class Dressmaking, Designing, Ladies' Tailoring and Millinery from FOUNDATION to FINISH. Primary and advanced courses in all branches. Our graduates command the highest salaries because they have become proficient in the VERY BEST system in the world. Instructions are individual. Day and night school. We court investigation. Call, phone or write for further information. S. T. Taylor School of Dressmaking and Millinery, Schmitz block, corner Calhoun and Washington streets. Phone 1551. 3-3-1m

MISCELLANEOUS.

WANTED—To put the Elmo Electric Washer out for thirty days. Phone 6674 blue. 3-24-1m

I MAKE LOANS on jewelry and diamonds. All business strictly confidential. Inquire Chas. J. Naughton, 1221 Calhoun street. Phone 535. 2-28-tf

WANTED—Dealers to see our line electric mills, urns, display counters, cases, desks, etc. G. E. Bursley & Company. 6-24-tf

HIGHEST CASH PRICES PAID FOR HOUSEHOLD GOODS—Don't sell them until you see us. Phone 2231. 1213 Calhoun street. L. Tomkinson, 12-77-tf

WANTED—POSITION.

WANTED—Middle aged man would like position at any kind of work; understands boilers; handy with tools. Box 15, care Sentinel. 2-2t

FOR SALE.

REAL ESTATE.

FOR SALE—Ten acres just across from Country club. Phone 6741. 4-3-tf

FOR SALE—My six-room strictly modern home, 1505 California avenue; bargain; see owner. 2-3t

FOR SALE—By owner, partly modern 7-room house, good barn, fruit and shade trees; lot 50x150. Phone 6360 green, 2517 Euclid avenue. 30-5t

FOR SALE—The J. W. Foley house at 1113-1115 Clinton street, condemned; must be torn down or removed by April 22; house will be sold to highest bidder. See J. M. Stuart, 423 E. Lewis. 28-6t

FOR SALE—A new west end bungalow with hot water heating plant; soft water plumbing; beamed ceilings; oak floors and finish; sleeping porch. Phone 2117. 3-31-6t

FOR SALE—Splendid modern, high-class bungalow, central south, full corner lot; room to build another house.
W. E. DOUD,
2nd Floor Shoaff Bldg. 6-6-tf

FOR SALE—Good 7-room house, southeast, electric lights, both waters, $2,650. Payment plan.
W. E. DOUD,
2nd Floor Shoaff Bldg. 6-6-tf

FOR SALE—7-room modern house, Savilla avenue, $3,500, part cash.
W. E. DOUD,
2nd Floor Shoaff Bldg. 6-6-tf

FOR SALE—6-room house Smith street, electric lights, bath and furnace; good barn; 40-ft. lot, $2,800. Payment plan.
W. E. DOUD,
2nd Floor Shoaff Bldg. 6-6-tf

FOR SALE—5-room modern house, only 12 squares from court house, $2,250.
W. E. DOUD,
2nd Floor Shoaff Bldg. 6-6-tf

FOR SALE—In west end, double house, at a bargain; will pay 10 per cent or better on investment. Will take a southside lot in part pay. Address Trade, care Sentinel. 3-18-tf.

FOR SALE—Seven-room strictly modern house, built one year, from owner; no commission to pay; 2423 John street. Also one 5-room cottage on John street, $2,000, all improvements paid for; small payment down. Inquire 2123 John street. 3-28-tf

FOR SALE—7-room modern house, central, $5,000.
If you are thinking of building, see City and Suburban Building company's modern homes. Will build for you on the payment plan.
W. E. DOUD,
2nd Floor Shoaff Bldg. 6-6-tf

FARMS.

FOR SALE—40 and 87-acre farms, adapted to celery growing, one-quarter mile Decatur, Van Buren county, Michigan. J. W. Montague, Van Wert, Ohio. 1-3t

AUTOMOBILES.

FOR SALE—Model 10 Buick touring car, in good condition; top, side curtains, speedometer, tools, five lamps and generator, electric horn. Address L. B. 116, Butler, Ind. 28-6t

PIANOS AND PLAYER-PIANOS.

FOR SALE—Old upright piano, 106 years old. Phone 6943 red 31-3t

BUSINESS OPPORTUNITIES.

FOR SALE—Emerson upright piano, as good as new, a bargain. Room 6-7, Minuet building. Phone 2054.

FOR SALE—Rolling mill restaurant, well equipped, open day and night; doing fine business. For particulars call at same. 31-6t

FOR SALE—Good paying 11-room rooming house, cheap if taken at once; leaving city. 112 West Main, over Hippodrome. 2-2t

MOTORCYCLES.

FOR SALE—Harley-Davidson motorcycle in excellent condition; will sell cheap. Relf Coal Co. Phone 6098. 1-3t

FOR SALE—Nice 1912 Thor twin, prestolite whistle, tandem attachment; can be seen at 1012 Broadway; bargain. 31-6t

LIVE STOCK.

FOR SALE—Two Jersey cows, fresh; four horses, seven Chester White brood sows. George Coleman, Hoagland, Hoagland phone. 3-6t

FOR SALE—Fine Shetland pony, cart and harness; bargain if sold this week; three years old. Inquire 1006 Columbia avenue. 3-2t

FRUIT AND SHADE TREES.

CHOICE VARIETIES of fruit and shade trees on sale. 711 Barr, corner Main street. 3-6-10-13-17-20-24

STOVES AND RANGES.

FOR SALE—Cheap, Jewel range, good condition; coal or wood. Phone 1105. 3-2t

FOR SALE—A nickel plated 6-hole range, hot water front and connection, in first class condition. Call at 538 East Washington, lower middle flat.

MISCELLANEOUS.

FOR SALE—A fine old violin, worth $25, will take $12. 417 W. Superior street. 3-3t

FOR SALE—Good Sentinel route in west end. 1115 West Washington street. 4-2-tf

FOR SALE—Large mirror, 8 ft 9 inches by 5 feet. Brunswick bowling alley, East Main street. 1-3t

FOR SALE—Second-hand hot air furnaces, good condition. Carl S. Diether Co., 715 Maiden Lane. Phone 2567. 2-12-tf

FOR SALE—25 second-hand gas ranges, refinished and put in first-class condition and guaranteed, from $7.50 to $18. L. J. Libbing & Co., 205 East Main street. 2-19-tf

LOCK OF LINCOLN'S HAIR SOLD.

It Brings $65 at Auction Sale Held in New York City.

New York, April 3.—A lock of President Lincoln's hair sold for $65 last night at the auction sale of Lincolniana from the effects of the late Major William H. Lambert of Philadelphia. The lock was cut from the wounded head of President Lincoln, the day following his shooting, by Mrs. Schuyler Colfax, wife of the speaker of the house, especially for Mrs. Lincoln. Shortly before her death, Mrs. Lincoln gave the lock to her sister, Mrs. Ninian W. Edwards. It afterward came into the possession of Major Lambert together with a written certificate of its history.

25c Chicken Pie Supper at First M. E. church Saturday evening.

REAL ESTATE.

New Houses
New Bungalows
City & Suburban Bldg Co.
FOR SALE BY
W. E. DOUD
2nd. Floor Shoaff Bldg.

We have just completed a number of new residences, all of them are hard wood finished and fully modern. A small cash deposit and monthly payments like rent will put you in your own home.

THEY HAVE WHAT YOU WANT AT MONROE W. FITCH & SONS' FARM, CITY, PROPERTY AND INSURANCE HEADQUARTERS.

Trade General merchandise stock; $2,700; will take auto as part pay.
For Rent Forty acres, or will sell on easy payments.
Brick business room; also frame block in east end, with flats above, well rented; the whole for $12,000.
Trade Fifty acres, improved; will take eighty acres.
Will also trade fifty-acre fruit farm, highly improved, for city property.
FIVE PER CENT. MONEY ON FARMS. BOTH PHONES.

HOMES YOU WILL LIKE

McClellan street, seven rooms and bath, like new; pavement paid, $3,500.
East Woodland, modern, eight rooms; oak finish; near Calhoun; now $4,000.
West Butler, five rooms and toilet; corner lot; $1,950; $500 cash and $12 monthly.
Bloomingdale, new, modern home; corner lot; near car; $3,250, $300 cash.
PEDDICORD, CARLSON & SMITLEY
920 SHOAFF BUILDING. Telephone 357.

Attention Poultrymen

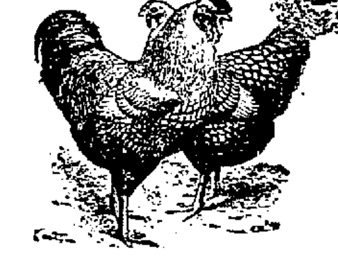

A Sentinel Classified
Will sell your stock and eggs. Try one and be convinced. 1 cent a word.

POULTRY AND EGGS.

FOR SALE—25 R. C. Rhode Island Reds and eggs for hatching. 2514 Broadway. Phone 6305. 3-24-12t

FOR SALE—Silver Spangled Hamburgs, winners at Madison Square Garden, Cleveland, Chicago, Boston, Toledo, Fort Wayne. Stock and Eggs. Anthony Poultry Farm, New Haven, Ind. 3-9-tf.

FOR RENT.

HOUSES

FOR RENT—Modern 6-room house west end. Phone 97 or 318.

FOR RENT—Six-room dwelling 1123 W. Washington street. Inquire Wm. Auman, care White Fruit House.

FOR RENT—Nicely furnished Lakeside residence, soft water, modern, to responsible party. Phone 2861 red.

FOR RENT—Six-room modern house, 1022 Rockhill. Inquire 115 West Berry. 2-3t

FLATS.

FOR RENT—918 W. Berry street, flat, modern; 206 East DeWald street, modern. SCHRADER & WILSON, Main and Court, first floor. 8-28-tf

FOR RENT—Flat, five rooms and bath, modern. Inquire 1634 Calhoun street. 1-22-tf

ROOMS.

BOARD AND ROOM at 102 Masterson avenue, under new management. 31-5t

FOR RENT—Furnished rooms. 622 Clinton street. 2-9-tf

FOR RENT—Furnished room in private home. 313 East Berry street. 2-3t

FOR RENT—Large furnished front room for gentleman, private family. 1110 Webster. 2-3t

FOR RENT—Furnished rooms for light housekeeping. Inquire 231 West Superior street. 1-2t

FOR RENT—Furnished room, gentleman preferred. 2705 South Calhoun street. 3-27-tf

FOR RENT—Four rooms upstairs, completely furnished; hot water heat. 2130 Lafayette street. Phone 6924 blue. 4-1-tf

FOR RENT—Strictly modern rooms with bath, for one or two gentlemen; light and heat. 1606 Broadway, two doors from Washington. 3-2t

STOREROOMS.

FOR RENT—Storeroom 920 Calhoun street. Inquire of Chas. Goodman, 724 Harrison street, second floor. 2-11-tf

PETTIT'S STORAGE WAREHOUSE CO. Fireproof private rooms. Equipment and service for storage unexcelled in any of the cities. 414 E. Columbia St. 6-22-tf

FACTORY.

MILLER show case works, manufacturers of show cases and office fixtures. If in the market, please call phone 7421 red, or 2509 Fox avenue office. 1-14-tf

RECEIVE THEIR LEGACIES.

Employes of Morgan & Co. Get Equivalent of Year's Salary.

New York, April 3. Emploes of J. P. Morgan & Co., it became known today received their legacies, according to the will of the late J. P. Morgan on the anniversary of his death.

To each employe was given a sum equivalent to one year's salary. Approximately 150 clerks benefitted.

The amounts which were distributed by check were directly from the estate of Mr. Morgan and not from the firm. Last autumn the estate paid to the state controller $2,500,000 advance appraised tax. The appraisal of the estate has not been made although it is likely that within a few days hearings will be begun before John T. Martin, the special appraiser.

Chicken dinner tomorrow at the Hof Brau, 11 to 2—25c.

REAL ESTATE.

B. F. Rousseau

…'s a nice thing to own a home located … station stop on the interurban, with … few acres of ground, and raise your living instead of giving up your salary for pay city taxes and grocery bills. My stuff is gilt-edged, located at station stops so you can get in and out to your city job. I have 3, 5, 10, 15 and 20-acre tracts at about the price you would have to pay for good city lots. Will exchange for your city property or will build to suit you.

A beautiful grove located just right, suitable for professional man.

$3,500 will buy a corking good real estate investment. If you have some money on deposit drawing you 4 per cent, get it out and put it into this stuff. It'll make you 100 per cent.

A good bargain in 8-room house located within 8 blocks to court house.

Room 526 Shoaff Building.
Office phone 3083. Residence 7255.

For Sale Real Estate

Good 7-room house near Electric works, $1,600.
Strictly modern 7-room house W. Washington, near Broadway, corner lot; $5,000.
Nice 8-room house, with bath and lights, S. Hanna street; $2,800.
Eight-room house, hot water heat, soft water bath; lot 50x150, south side, $4,200.
Nice 5 room cottage on paved street, near Creighton; electric lights, cemented cellar; only $2,000.

K. VORNDRAN
GENERAL FIRE INSURANCE.
Rooms 3-4 (2nd Floor) Pixley-Long Bldg.
Open Saturday Evenings.
Office, 450—PHONES—Residence, 6070.

Klomp & Bieber

Fine 6-room all modern, 200 block East Pontiac street, $3,650.
Some good homes close in.
Business places and suburban tracts.
80-acre farm near Arcola, 31 acres near city.
Buy now. We will help you.
Phone 2974. Room 19, Swinney Block

H. C. HITZEMAN
SEWING MACHINE CO.
Dealers in Domestic, New Home and White Sewing Machines, Monarch Needles, repairs for any machine. Bicycles and Sundries. Sewing Machine repairing a specialty. 8 Arcade. Phones, 2180-6880. Machines rented.

Attention Factories & Builders
We have a complete stock of paints and varnish for factory and building work. See us for prices and samples.
MOSSMAN YARNELLE & CO.

PLUMBING.

X Telephone "MARTINS PLUMBING SHOP" for a Plumber. Twenty-five years at the business Phone 6379. Hanna and Buchanan streets. X

FREISTOFFER
Two new homes, 6 and 9 rooms, modern, close in, one vacant; payment plan.
2¼ acres near Driving park addition, $1,600; snap.
Three lots at $225.
Nice high lot on Wells street.
See me about suburban acreages. Large list of farms. Some to exchange.
628 Calhoun St. Next to Hamilton Bank.

$300.00 CASH
Buys new 6-room home, southwest, near car line. Hardwood floors, motor plumbing, etc., $3,500. $300.00 cash, balance monthly buys dandy 6-room home, 1221 Calhoun St. Phone 585.
STULTS & CO.,

Ft. Wayne & Northern Indiana Traction Co.
"Wabash Valley L[in]es."
Effective November, 2nd, 1913.

West-Bound Trains Leave

5:00 A.M	2:00 P.M
7:10 A.M*	4:00 P.M
8:00 A.M	5:30 P.M*
9:10 A.M*	6:00 P.M
10:00 A.M	7:30 P.M
11:30 A.M	9:00 P.M
1:10 P.M*	11:20 P.M

South-Bound Trains Leave

6:00 A.M*	3:00 P.M
7:00 A.M	4:00 P.M*
8:00 A.M*	5:00 P.M
9:00 A.M	6:00 P.M*
10:00 A.M*	7:00 P.M
11:00 A.M	8:00 P.M*
1:00 P.M	10:00 P.M*
2:00 P.M*	11:00 P.M

Trains leaving here at 7:10 A. M., 9:10 A. M., 1:10 P. M. and 5:30 P. M. make connections at Peru for Indianapolis.
*Limited trains.
Phone 219. J. F. BEBER, Agent.

Society

Nearly fifty of the young society women spent several hours this afternoon as guests of Miss Ruth Caldwell, of West Creighton avenue. The guests took their needlework and sewed a little as they visited until time when the hostess served refreshments in a dainty and attractive manner. Miss Etelka Riley, of Larchmont, N. Y., was a visiting guest.

• • •

Miss Alma Winte, a bride of the spring, was honored by Miss Grace Gruber and Miss Amelia Zickgraf last evening at a small dinner party they gave at the Anthony hotel. White roses were used in a lovely decoration of the table and to give as favors to each guest, except Miss Winte, who received a corsage bouquet of bride roses. Other guests were Misses Luella Borgman, Helen Enslen and Lucila Homeyer.

• • •

Mrs. Charles Porter and children, of Altoona, Pa., are visiting Mr. Porter's parents, Dr. and Mrs. M. F. Porter.

Miss Helen Watt, a student at an Indianapolis private school, has come home for the spring holidays.

Mrs. James M. Barrett has returned from Pittsburg, where she visited her daughter, Mrs. George T. Ladd.

Miss Carrie Swinney and Miss Margaret Smith went to Chicago yesterday for a stay of two or three weeks.

Mrs. M. C. Norton, of Washington boulevard west, is entertaining Mrs. Hoover, of Anderson.

Mrs. Elizabeth Eckart and two daughters, Mrs. Fred Ranke and Miss Lou Eckart, have returned from Florida, where they spent several weeks.

Mrs. Ben McFerran of West DeWald street, and children went to Logansport, today to visit until after Easter with Mr. and Mrs. W. C. Dederick.

Miss Margaret Underhill has returned from Milford, Ohio, where she is teaching school, to remain for the spring holidays with her mother, Mrs. Lillian Underhill and family.

Mrs. Georgia Saylor came home today from Oxford, Ohio, where she is teaching, to remain for the spring vacation with her mother, Mrs. George B. Saylor.

Robert T. Noble, jr., a student at Wabash college, who is visiting Marshall McKay for the day, and who is a member of the Wabash Glee club, which will give a concert at the High school auditorium, is a nephew of Meredith Nicholson.

Mrs. Paul Turner, of New York city, gave an inte[illegible] reading of the play, "[illegible]usan[illegible] Ago," before a meet[illegible] the [illegible]ague in the assem[illegible] room [illegible] house last even[illegible] [illegible]ovitch presided at [illegible]eting a[illegible] [illegible]luncheon preceded Mrs. Turner. [illegible] and Mrs. James B. Crankshaw [illegible] guests Mrs. Crankshaw's par[illegible] and Mrs. S. J. Bailey, of Jamestown, N. Y., who are on their way home from Florida, where they spent the winter, and Mr. Crankshaw's mother, Mrs. M. J. Crankshaw, who has been in Chicago for some time with relatives.

Margaret Welsh delightfully entertained six of her little friends yesterday afternoon in celebration of her seventh birthday anniversary. The colors were carried out in pink and white and the souvenirs were small crates of Easter eggs. The guests were Margaret Carey, Katherine Blackwell, Harriet Montgomery, Pauline Freiburger, Valette Hogan and Frances Adams.

Mrs. H. G. Raymond of Florida drive, entertained the members of the Tuesday five-hundred club this week in return for having been a substitute guest at many gatherings of the club. Roses and ferns made an additional pretty decorative feature of the rooms and after a merry game of cards Mrs. Raymond served a supper of several courses that was toothsome both to look at and to eat. Mrs. L. A. Rose, of Chicago, was a visiting guest.

Remember when filling a cake tin to spread the batter as much to the sides as possible, leaving a slight depression in the center. Then, when the cake is baked, it will be level and more easily iced.

Begum of Bhopal is Only Woman Ruler in Oriental India

The Begum of Bhopal

The Begum of Bhopal is the only woman ruler in India. She rules over territory 6,874 square miles in extent with a population of 900,000.

Stripes Will Be Popular in Summer

Stripes of all kinds will be very popular this summer in milady's wardrobe. This is a model of striped satin created by Yak. It is worn with a plain jacket of taffeta, with the long, pointed side effects.

AT THE MAJESTIC.

All Next Week at the Majestic Free Easter Bonnets.

Free Easter bonnets will be given away at the Majestic next week—one at each matinee and night performance. These hats are the up-to-date shapes and the very latest Parisian styles. They will be on exhibition in Saul's windows beginning tomorrow morning.

The attraction at the Majestic all next week will be the Great Griffith, the world's greatest hypnotist and acknowledged the world's greatest laugh-maker. The Great Griffith in addition to giving a scientific demonstration of hypnotism in all of its branches injects the comedy side into all of his work and, as a result, keeps his audience in a continuance uproar of laughter. One of the features of his opening performance will be the hypnotic tango contest, and some of the dancing done by his subjects is productive of nothing less than uproarious laughter and applause.

AT THE TEMPLE

Another rattling good bill at the Temple theater is entertaining large audiences. The big headliner, the Bonamore Arabs, of whom there are seven, gave a sensational act. When five of these men were here at the Majestic theater with the Eva Tanguay company, they were pronounced by many who saw them to be the whole show, so far as unusual merit went. Now, with two more men, their whirlwind of athletic demonstration, combining skill and daring, is positively great. The act has both grace and skill of the classiest kind for its feature.

The rest of the bill presents much variety and pleasing entertainment, just the kind that Temple patrons enjoy. There is a playlet called, "The Chums," that starts out so seriously that one begins to wonder if he is to witness a tragedy, but all at once the skies clear and a burst of comedy comes as a surprise that sets everyone to smiling and laughing. The act is very well presented, too, by Henry Hargrave and Lulu Lappin. Curtis and Hibbard are two clever girls who have a singing stunt decidedly good, as they sing old songs in a new way and new ones as they imagine they will be sung a century from now. Their act includes some dancing of an eccentric kind that brings forth the noisy kinds of applause that means it is o. k.

Ernest Dupile takes the place of Harry Booker, who was canceled. Mr. Dupile is a monologist. He has a laugh of the catching kind and a line of talk and song that is catching without the aid of the frequent slapstick method. Lynch and Zellers open the bill after the laughing over the funny pictures has subsided, with some Indian club work and juggling that is swift enough to tease your eyes. The act has an unique setting and there is much rapid-fire talking going on all of the time, which does not blind the audience to the fact that some difficult things are being done at the same time.

AT THE EMPRESS

Tonight will be "Surprise Night" at the Empress theater and included in the twenty-five gifts that will be distributed will be a handsome gold watch. The winner of this will be permitted to select either a gent's or ladies' time piece. There will be scores of other gifts, all well worth securing. Instead of the "Country Store" plan which has been used for many weeks at the Empress, a new and original method of distributing the gifts will be used. "Surprise Night" will exceed ever the "Country Store" in the matter of pure fun.

Byron and Langdon, in their queer, quaint comedy, "The Dude Detective." Joe Cook's versatile entertainment, the Gregory's comedy singing, talking and whistling, the funny antics of the Jack Winkler trio of acrobats, the merry mixture of music and wire walking by the Cavana Duo and the comic movies all help to supply a show of super quality.

Bailhe Trio Gives Beautiful Concert.

An audience of many men and women who have pronounced opinions regarding the kind of music they want to hear and include in that category chamber music, spent a delightful two hours last evening in St. Paul's Lutheran school hall hearing the Bailhe Trio give its eighth concert. The Trio has recently been strengthened by the new cellist, Emmeran Stoeber, whose work in string quartets abroad has made him an authority in phases of interpretation of the classic. That fact and the fact that neither George Bailhe at the piano nor Gaston Bailhe, violinist, have ever played here with so much brilliancy of tone and comprehensiveness of all points necessary in interpreting works of the character of the program as they did last night stirred the audience to an applause that was surprising in enthusiasm. The work of the Trio was individually and collectively defined by great vigor, splendid rhythm, fine shading and color and apparently flawless technique. The tremendous Sinding trio, opus. 64, was a rarely fine exhibition of concerted work and its performance, intellectually and musically, was an inspiration to the audience, all of whom seemed to be of one mind concerning its beauties and its rendition.

The program opened with a Mozart "larghetto" movement with a contrasting number familiarly known as the Gypsy Rondo, by Haydn, which every schoolgirl pianiste learns to memorize and play. The latter number appealed to the audience with its rhythmic swing and familiar air and the Trio repeated it. Gaston Bailhe played the Wieniawski polonaise in D major. A momentary nervousness at first appeared in Mr. Bailhe's playing, but it was almost as soon overcome and he played the big composition with its difficult technical problems in a masterly manner and with much artistic feeling. For an encore Mr. Bailhe played an arrangement of an air by Sarasate. Mr. Stoeber, who had but recently been heard at the local Symphony orchestra concert, played a Schumann group of four pieces, of which "Mit Humor" and "Langsam" were especially enjoyed, the latter work being as beautiful in interpretation as any cello work ever given in Fort Wayne. The latter numbers of the group were charming, too, and Mr. Stoeber was called back to play something else, selecting the much beloved "Traumerii" by the same composer.

The group of Russian compositions were possibly the Trio's most attractive number from the standpoint of catching the popular ear. The first, "A Tear," by Moussorgsky, the Rimsky-Korsakow "romance oriental" and the Tschaikowsky "dance characteristique" were played most artistically. George Bailhe's work at the piano deserves equal praise with other members of the Trio. His big tone and great feeling for rhythm as well as his power in shades of expression were a prominent part in the success of the program.

This Woman Helps To Make History.

Kathleen Norris.

Kathleen Norris is one of the women who is helping to make history. She is doing it in a very substantial way. She is writing her name into history. This woman whom many people have become acquainted with through the printed page is the author of "Mother," "The Rich Mrs. Burgoyne," "Poor Dear Margaret Kirby" and "Saturday's Child."

Only One More Week Until Easter

600 Beautifully Trimmed Hats Will Be Placed on Sale Saturday, at Sensible Prices

Every new style is represented, the new short brim sailor, the smart high-side hats and the beautiful bandeaux shapes. In colors to match your Easter suit. Values up to $10.00. Special Saturday, $3.98 to $4.98.

Particularly do we feature hats individually designed and of superior quality. An enormous variety to select from, usually selling from $12.50 to $15.00. Our price, $6.50 to $9.75.

Hats of the Empire Period and Many Other New Millinery Conceits

Here are the quaint poke-shaped bonnets that show the influence of Caroline Rebeaux. The soft blendings of blue and rose that are typical of Watteau's paintings. Here are hats wtih the freshness and brightness of flowers, gay with ribbons, brilliant in color. Hats of shiny braid trimmed with metallic effects. The new Chapeaux that portray the best fashion thoughts of Europe and America are to be found at

MALLOY'S

1018 CALHOUN STREET

WHITE LIES AND OTHER KINDS.

Dishonest Talking Comes First in Condemnation.

Very few girls realize perhaps, that they come under the head of dishonest talkers, but a few moments of self inspection may serve to convince them. How many so-called white lies have you told today? Let each reader stop and ask herself this question and she will be astonished as she faces the real facts. That is, she will be if she is severe and merciless with herself and admits to an untruth when she sees it. This however, is the greatest failing of the dishonest talker. She refuses to call a spade a spade. An outright lie is glazed over as an evasion and an evasion is called a "social fib," which, she says, does not count anyway. If some one were to step up to her and say "You have told a hundred and two lies today," she would probably collapse on the spot. And yet this might prove to be an ordinary daily number if she were to stop and count for herself, calling a lie a lie every time she sidestepped from the truth.

Untruthfulness is just as much a matter of habit as taking coffee for breakfast. For the home-keeper, it is forgiven to a certain degree simply because lying is so much a part of the social system that it is never noticed unless it goes beyond a certain point. "Being out" to callers when one is really in deshabille is simply a word to send callers away satisfied. "Being indisposed" is another one. In fact, the tissue of "white lies" which veils the society woman, is so common a thing that no one notices it. In the business girl, however, untruthfulness is too strong to be called a failing—it is nothing less than a vice. There is no excuse for a dishonest tongue in the working world, and no need for the petty lies usually cloaked under the adjective "white." The girl whose word is not to be trusted is of no use to her employer.

FOR BIRTHDAY CAKES

If a birthday is soon coming in your household buy one of the charming little candle rings to go around a birthday cake. These rings are made of wood, enameled white and painted with small pink and blue flowers. They are perforated with sockets for holding many small candles. They are set squarely on the table outside the cake and there is no danger of burned cloth or scorched cake when they are used.

Of course, they come in different sizes and cost according to size.

See our Easter Millinery display. Miss Kirchner, 1006 Broadway.

THE NOURISHING DATE.

Eastern women have known for centuries what we are just learning, and that is that the date is more than a mere delicacy and is almost a perfect food. Figs, dates and nuts are merely the finishing touches to a substantial dinner with us, but they should be put on a food basis with other products.

The date, by chemical analysis, contains: Protein, 2.1; carbohydrate, 78.4; fat, 2.8; water, 15.4; ash, 1.3, which puts it into the starch and sugar class of carbohydrates, and it offers a heat-producing food at comparatively low cost.

It is most frequently eaten raw, but is equally good in many cooked forms when combined with nuts, and used with milk it constitutes a complete meal.

Dates with cereal are made as follows: Wash a pound of dates and let them stand in a pint of water over night. Let them come to a boil, then simmer gently for a few minutes, flavoring with a few drops of lemon or lime or orange juice. Remove the fruit, add a little sugar to the liquid left in the saucepan and simmer until thickened. Pour over the cereal and serve cold.

Linoleum may be brightened and its life lengthened by washing with water to which a little milk has been added. Wipe dry with flannel cloth.

THE PROPER CARE OF BLANKETS.

Before long the housewife must begin to think about the care of her blankets. If she has not already discovered a satisfactory way of washing them, she will find the given suggestions well worth following.

Slice half a cake of any good laundry soap in two quarts of water. Set on the stove and stir until dissolved. When dissolved add to cold water in a tub. To this soapy water add four tablespoonfuls of powdered borax. Soak the blankets in this overnight or for several hours. Wash in this water. Rinse twice in cold water, wring and hang on the line. This recipe will wash four blankets. Be sure and use only cold water, and they will come forth as soft and beautiful as when new. A teaspoonful of glycerin added to the rinse water will improve them.

Very heavy blankets may sometimes be cleaned by hanging them on the line and turning the hose on them, spraying them all over. Stretch them full length, and fasten a heavy weight at each hanging corner to prevent the wind from swaying and wrapping them into a roll upon the line. The weights hold them in shape, and when spread out in this manner they dry quickly.

Cotton blankets are washed differently from those made of wool. Soap them well with laundry soap, fold, and allow them to soak in tepid water. Wash them in an hour or so and place in a boiler of hot suds to steam, not boil. Rinse in several waters. Use a very little bluing and dry them double on the line. Press on the wrong side.

Purdue Alumni Holds Election.

H. J. KRUEPER.

The semi-annual business meeting of the Purdue Alumni association of Fort Wayne was held Thursday evening at the Wayne hotel and officers were elected as follows: H. J. Krueper, president; H. A. Losier, vice president; A. K. Hofer, secretary and treasurer. The retiring officers were: H. J. Krueper, president; S. B. Kerlin, vice president, and E. E. Griest, secretary and treasurer.

The Easter Season Is at Hand!

The time to lay aside Winter Footwear and appear in Spring Shoes!

We are prepared to meet the Footwear requirements of every foot that comes to us!

We don't expect to shoe everybody, but we do want to shoe you this Easter.

We will please you in style, and we will please you in price. We show everything in Easter Footwear for Men, Boys, Women and Children. We will suit in quality, for every Shoe is the best for the price we ask.

Our Women's Pumps, colonial and sandals at ....$2.50, $3.00 and $3.50

In patent and dull leather, also satin are

Extra Good Values

Our Men's line in high or low cuts are exceedingly beautiful and classy styles at...$3.00 to $6.50

For Boys and Girls you can find just what you are looking for—a long range of prices..... .....50c to $2.50

Lehman Shoe Co.

622 Calhoun Street

Phones 160 and 555.
Troy Laundry Company
308 to 314 Pearl Street.
Established 1876.

Phones 6003 and 234.
Troy-American Dry Cleaning Co.
1812 Calhoun Street.
French Process. Superior Service.

Double Service from Same Delivery Wagons.
Call Either and Your Wants Will Be Promptly Taken Care Of.

Majestic Theatre
Starting first of Week—Matinee every Day
GREAT GRIFFITH
Hypnotic Comedy Company in a varied Program of Hypnotic Hilarity.
EASTER HAT FREE
At Every Performance
Prices—Matinee: 10 and 20c. Evening, 10c, 15c and 25c.

TEMPLE Tonight
7-Bonamore Arabs-7
Henry Hargrave & Co.; Curtis & Hibbard; 3 other big features.

Empress Tonight
"Surprise Night" A GOLD WATCH and 25 Other Gifts Free.

SPRING SUITS for the Younger Man

A man is always known by his deeds---a made to measure suit from the Golden store is always known by its perfect fit at collar, shoulders, front and back.

Have us take your measurement today, we have several hundred of good patterns to select from. Remember a TAILOR-MADE for the price of a READY-MADE.

$20.00, $22.00, $25.00, $30.00

GOLDEN'S

18.50, 22.50 and 25.00

Are the Prices on a Collection of

New Spring Tailored Suits

Offering the Unusual in Values

Every wanted fabric—gabardine, crepon, faille, wool poplin, silk poplin, serge, moire poplin and many other fancy weaves and two-toned checks and stripes. The colors represent a wealth of beautiful new spring shades, including the tango, lettuce green, copper, leather, wisteria, purple, Copenhagen blue, French blue and a splendid assortment of the deeper colors, also black.

The styles are the newest and smartest shown this season and the variety offers a splendid selection from which to choose your new spring suit.

Rosenthal's

"READY TO WEAR STORE"

110-112 W. Berry St. (TWO ENTRANCES) 732 Calhoun St.

Silk Petticoats for Your Easter Suit or Gown

2.50 Petticoats 1.95 A good quality messaline silk, several styles, either narrow or deep flounce, all the new colors.

4.00 Petticoats 2.95 Every new and wanted shade; a splendid quality messaline silk, deep flounce tucked in bindere effect.

5.00 Petticoats 3.50 An extra quality messaline silk, also shown in all colors. The deep pleated flounce showing touches of Roman silk.

News of Interest and Profit of Things New and Beautiful For Your Easter Needs

The most important shopping day before Easter will be tomorrow, and every section of this "style" establishment puts forth its quota of great values to make it a gala day for the economically inclined women. You will find much to interest you in this immense fashion display of the modes of the season. It needs but your inspection to convince you of the savings on bright, new spring apparel that are shown in such greatly varied styles.

Every New Fabric in Spring Coats

Beautiful Moire silks in black and colors, taffeta silks, wool poplins, crepe ottaman, wool crepons and dozens of other beautiful weaves in silk and wool. Your selection for Easter can be made from our elaborate showing with satisfaction and profit.

BALMACAAN and SHORT FANCY COATS AT.....5.95

The balmacaan in stripes and mixtures makes a smart coat for spring wear. The special value we show at this price is very smart and is the Balmacaan in every sense—style, fabric, mannish tailoring.

NOVEL SHORT COATS FANCY CHECKS.....7.50

Waffle checks in bright colors, A style of garment especially adapted for the young miss. Has the new half belt at back, large patch pockets, deep reveres with soft roll collar, new kimono sleeves with deep cuff.

SMARTEST SPRING COATS, $10.75.

Made of a beautiful quality crepon cheviot, fine serge and of fancy checked novelties. Beautiful colors and all designed in the latest length.

$15.00 SILK MOIRE COAT AT $11.50.

Callot blue and wood brown are the colors this beautiful coat is shown in. In addition to being silk lined, the collar shows a pretty trim of brocaded silk.

A CLEVER NEW SILK COAT, $13.75.

One of the smart, short Roman styles made from chiffon taffeta silk, showing the new simulated sleeves. Wide ruffling adds a most beautiful finish.

A COAT OF WONDERFUL BEAUTY, $15.00.

There are other styles at this price, but this one is exceptionally handsome. Fine wool diagonal fabric, made with deep flounce at bottom, deep cuffs, Persian poplin collar, silk lined throughout.

BLACK MOIRE COAT, $22.50.

Moire silk poplin in a very rich effect, flaring bottom, flaring cuffs, elaborated with numerous buttons and touches of silk. An elegant style and splendid value.

A CREATION IN TAFFETA, $26.75.

Finest chiffon taffeta silk was used in making this handsome garment. Designed with the new loose effect, drooping sleeve and flaring bottom, ruffled collar and cascade reveres. All edges being beautifully finished with hemstitching.

SPECIAL PRICES ON

EASTER MILLINERY

FOR MORROW

50 exclusive models of beautifully trimmed hats—only one of each style—regularly priced $6.00, tomorrow 3.75

40 very smart hats, each an exclusive model and most effective in design, regular $7.50 values, tomorrow 5.75

25 Hats of beautiful design and prettily trimmed; regularly priced at $10.00, tomorrow 7.75

A SPECIAL SALE OF OSTRICH PLUMES AT 1.45

These Plumes are 16 inches long and 6 inches wide and come in all the beautiful colors—tango saphire, lettuce green, citron, American beauty, etc. Saturday only 1.45

Our untrimmed section is complete, showing a large assortment of hats and novelties in flowers, fancy feathers and ribbons. Hats trimmed free.

21.50 and 22.50 Taffeta Silk Dresses 17.50

Ten of the prettiest and newest models of plain or changeable taffeta silk, picked from our regular $21.75 and $22.50 lines and offered at this special price tomorrow. They are elaborately designed, all the new bustle tier and tunic drapes being much in evidence with the new low neck and drooping sleeve features to add to the newness. Evening shades and colors for street and fancy wear.

15.00 Serge and Crepe Dresses for . 10.75

Tango, green, brown, Copenhagen, navy blue and black are the colors of these smart dresses. There are three styles, all showing the new drooping sleeves, low neck effects, new collar ideas, new tunic drapes and ruffles.

Greatest Showing of Seperate Skirts

Silk Moire, Silk Poplin, Taffeta Silk, Chiffon Poplin, Wool Faile, New Checks and Plaids are some of the latest fabrics added to our very elaborate showing of Separate Skirts.

CHIFFON POPLIN AND SERGE SKIRTS $6.00 AND $7.00 VALUES..... 5.95

Assorted styles—the tier tunic and cape effects aided by ruffles and other touches of newness aid in bringing out the prettiest of the newer styles in this assortment.

FRENCH SERGE SKIRTS, $7.95

Designed with cape and flaring tier. One of the prettiest and dressiest models.

CHIFFON TAFFETA SKIRT, $10.75

Finest chiffon taffeta, made with tunic drape and having wide ruffle. A smart style.

$1.25 AND $1.50 VALUES IN WHITE WAISTS AT 1.00

Ten styles of the prettiest new waists ever shown for the price. Made of voille and batiste and showing all the new collar and sleeve effects.

$3.00 AND $3.50 VALUES IN PRETTY BLOUSES AT.....2.50

Lingerie styles of cotton voille and batiste with elaborate trimming schemes and wash silk blouses with dainty trimming touches—altogether 15 styles from which to choose.

$3.50 SILK BLOUSES AT.....2.95

Four styles of plain white wash silk and two styles of striped Habutai wash silk in lavender, blue and black. Dainty low neck effects with soft rolling collars, new sleeve effects.

DESERTED WHILE IN THE HOSPITAL

Florence McCutcheon Says in Divorce Suit Spouse Was Heartless.

NEWS OF THE COURTS

Mrs. Florence McCutcheon, in a divorce suit filed in the superior court, says that her husband, Rollo McCutcheon, went away from her while she was in a local hospital a year ago passing through the ordeal of maternity. He did not go near her or send her word, but left her among strangers without sympathy or support during her trying time. She says the baby died in August of last year and that following that her husband refused to speak to her. In December he deserted her. She wants $500 alimony and the custody of a son, aged 6 years.

Coaxed Her Back; Fooled Her.

Margaret C. Dailey says in her divorce complaint to the superior court that when last June she sued for divorce from Chester F. Dailey he "begged, coaxed and importuned her" to return to him and dismiss her suit, promising that he would give her no further cause to complain of him. The wife's complaint just filed indicates that Chester failed to make good. She says that almost from the beginning of their married life, in 1905, he has accused her of immoral associations, has called her vile names, of which she offers a sample and omits others as being too bad to put in a complaint, and besides has failed to make provision for her.

Mrs. Thain Wants Her Child.

Mrs. Daisy Thain, divorced wife of Dr. George Thain, has begun suit in the superior court for the custody of a four-year-old son that was given into charge of the father at the time Mrs. Thain was granted a decree. She says her former husband always made trouble when she wanted to see her boy as had been agreed she occasionally might. She now charges that Dr. Thain is under conviction in Adams county and sentenced to prison for killing a woman through a criminal operation, and is unfit to have custody of the little son. She wants the court's decree modified.

Notes of the Courts.

In the superior court Edward F. Koch complained of Anna May Koch, alleging that she habitually neglects the commonest of her household and wifely duties and not only seeks the company of other men, but boasts of it to her spouse. He wants a divorce.

It took a superior court jury six minutes to find for the defendant in the case of Charles D. Nolan against Mrs. Emrick on a sale of real estate wherein $177 was involved.

Julia Gorman sues Joseph Gorman in the superior court for divorce, charging that he has refused to support her. They separated February 15.

In the superior court Caroline M. Schnitker sues Frederick Zimmerly and several others for partition of real estate.

LICENSED TO WED.

Ralph E. Kurtz, farmer, 22, and Erlena Yerks, 19.

Try Sentinel Want Ads.

MERCHANTS TAKE AN EARLY START

Appoint Committee to Plan Working Program for Summer.

SHORTER HOUR ISSUE

Members of the Fort Wayne Retail Merchants' association are anxious to complete their program for summer activity and in getting an early start on the annual question of shorter hours during the months of July and August, a committee has been appointed to decide on some schedule. Members of the committee are:

Frank J. Rahe, chairman; William F. Graeter, Henry Pfeiffer, Walter R. Seavey, Frank Besse, Robert Koerber, I. Seelberg, Charles Snowberger, G. A. Dehn, H. J. Hartman, Marx Dukes and James Shields.

Several different organizations of the city have been discussing the matter of early closing of stores during the summer months, some asking the merchants to grant the employes a half holiday each week, and others asking that the stores be closed each Saturday night at 6 o'clock during July and August. It will be the duty of this committee to determine definitely the summer program for closing.

Live Lobsters, Black Bass, Fresh Mushrooms, at the Hof Brau.

Mr. and Mrs. Joseph Friend have gone to Logansport to attend the funeral of Mrs. Friend's father.

URGING WOMEN TO GIVE LARGE VOTE

Declare They Can Wipe Out Over 2,000 Saloons in Illinois.

CLUB WOMEN ACTIVE

Chicago, April 3.—Efforts to secure a large vote by women in the local elections to be held April 7 in many of the 102 counties of Illinois were renewed today by workers for the Anti-Saloon League. They contend that saloons will be voted out in many towns if the women take advantage of their new franchisement to vote.

More than 300 townships will vote on the saloon question and temperance leaders predict that women will vote out saloons in 90 per cent of these places. About 2,000 saloons are involved. In Elgin and Aurora club women and church leaders are very active in arousing those of their sex to vote against barrooms. In these cities and many smaller places house canvasses have been made. Those who favor the retention of saloons also are very active. They contend that the female vote will not affect the situation, declaring that the status of the liquor traffic has not been changed in other states by the granting of votes to women.

Try Sentinel Want Ads.

BUILDING PERMITS.

R. W. White, concrete block garage 1619 Crescent avenue, $200.

Railroaders' Realty company, remodel two-story frame residence 1226 Boone street, $500.

H. O. Grotholtman, remodel two-story frame residence 1330 Zollars avenue, $500.

Mrs. Ida Hart, of Custer avenue, has gone to Dixon, Ohio, for a short visit with her sisters and brothers until Sunday.

We Give "H. & H." Green Trading Stamps

WELKER'S

116 E. BERRY STREET. Opp. Court House.

Save $5 to $10 On Your Spring Coat Saturday

BARGAINS SATURDAY

Don't Buy "Seconds" or Imperfect Merchandise When You Can Get the Quality Makes for Less Money at Welker's

$16.50 Coats, $9.75.

Your Easter Coat is here, extra low priced for Saturday. Values up to $16.50 at $9.75

$10.00 Dresses at $5.95.

Fifty $10.00 all wool Dresses in serge and crepe; Saturday's special at $5.95

Dress Skirts at $1.95.

Ladies' novelty plaid and check dress skirts, $3.98 values....$1.95

Big Easter Glove Sale Saturday

Ladies' $1.50 values French Kid Gloves, with Paris Point Embroidery backs, at $1.00

Matchless values in ladies' Kid Gloves at per pair.....79c and 68c

16-button length White Silk Gloves, $1.00 values at 68c

Short Silk Gloves in white or black, Saturday specials at 38c

$1.50 Ladies' Undermuslin, 95c

100 dozen ladies' new spring gowns, combination suits, skirts and Princess slips. Every garment trimmed in beautiful laces and embroideries. Lowest prices ever; tomorrow at 95c

Easter Ribbon Sale

500 pieces new fancy and plain Ribbons, suitable for hat trimmings, sashes and hair bows. Values up to 50c; on sale per yard 25c and 19c

Ladies' $1.00 House Dresses on sale at 69c.

Children's $1.50 Rain Capes on sale at 98c.

50c Men's Blue Gingham Shirts on sale at 38c.

50c Men's Suspenders at 38c.

Saturday's Big Corset Sale

One case $1.00 fancy French Coutil Corsets for Saturday at 79c

Kabo, R. & G., Just Rite and G. D. new spring model Corsets, worth $1.50; tomorrow at $1.00

Easter Hosiery for Less Saturday.

Ladies' 39c Silk Lisle and Cotton Hose, per pair 25c

Ladies' 50c Silk Boot Hose, Saturday at 39c

Underwear Bargains.

Two cases 35c ladies' Union Suits at 19c

One case ladies' 50c values Union Suits on sale Saturday at 39c

RESTAURANTS SHOW UP WELL

Inspection by New Scoring System Promises the Best Results.

THE MUNICIPAL NEWS

City Inspector Eugene A. Schott and Deputy Charles Josse, of the health department, have about completed inspection of the sixtythree restaurants in Fort Wayne. Grading has been done by the new system of pointscoring devised by Secretary J. H. Gilpin, of the health board, and Inspector Schott. The results are considered remarkable. By far the greater part of the restaurants grade high and show greatly improved conditions. The lowest score shown is 32 out of a possible 100 and the highest 96. Several are above 90, many above 80 and a few grade as low as between 60 and 70. The restaurant that graded but 32 was bad in almost all respects, due to ignorance of what is required and carelessness. It did, however, score for the excellent physical condition of the cook lady in the kitchen. Inspector Schott found the most general cause for taking off points in refrigerator conditions, but he and Deputy Josse agree that in this respect conditions are rapidly improving. The most perfectly equipped restaurant and kitchen in the city graded three points below the highest because of some carelessness of trifles relating to cleanliness. The restaurant in the clubhouse at the Wayne Knitting Mills is the blue ribbon public eating place in Fort Wayne. Throughout conditions were admirable and Inspector Schott is warmly praising Superintendent Frank Y. Gross for the excellence he maintains in one of the largest kitchens and largest diningroom in the city. Restaurant keepers manifest lively interest in the way their places grade and are evidently glad to be shown where their shortcomings lie. The inspections were made without advance notice that the inspectors were coming and conditions found were such as rule in the places.

The inspection of grocery stores and meat markets has progressed well and both classes of shops grade high. Fort Wayne grocery stores as a class are believed to grade above those of any other city of the state, just as Fort Wayne eating houses do.

RESOLUTION FOR SPY RUN AVENUE

City Attorney Preparing One for Board of Works.

The board of works has asked the city attorney to prepare a resolution to provide for the improvement made necessary by the washing away of Spy Run avenue from the State street bridge to the Centlivre brewery. The board will build a retaining wall about 750-feet long and will fill in the washed out place and riprap the embankment where necessary. It is expected that proceedings can be taken under a law that empowers cities to assess property for the construction of levees to prevent the overflow of streams upon adjacent lands. City Attorney Rosenthal will determine under what law the procedure can best be taken and draw the resolution accordingly.

STATE STREET IS UNDER WAY.

Board of Works Orders Widening of That Thoroughfare.

At last night's meeting of the board of works a resolution was adopted and plans were approved for the widening and straightening of State street from the St. Joe river to Parnell avenue. The width has been fixed at fifty-five feet. The board approved the plat for Eade's addition, lying north of State, and adopted a resolution for the vacation of Detroit avenue from Wampler to Clara, Wampler from Crescent to its western terminus, and the alleys included. The land will be replatted. Plans were ordered for paving Fifth street from Wells to Cass. It will cost the city but $65. A petition for paving Bogue street and for several sidewalks were placed on file. Chairman Bingrey was absent last night, and Robert E. Kelly was at the head of the table.

THE BIRTH RECORD.

To Mr. and Mrs. Andrew J. Snoke, 1015 DeGroff street—twin girls.

CONTAGIOUS DISEASE.

Dorothy Bixler, aged 7, 1423 Wall street—diphtheria.

Arthur Masher, aged 4, 508 West Main street—diphtheria.

Julia Glant, aged 14, 1015 Loree street—diphtheria.

WILL RESURFACE RESERVOIR.

Mayor Hosey and the board of works visited the big storage reservoir in Reservoir park today with a view to determining with what material the big container should be resurfaced to make it waterproof. The asphalted burlaps with which the interior walls were covered has rotted.

BOY FISHER DROWNS.

Indianapolis, Ind., April 3.—While fishing in a pool of water in a gravel pit near the St. Louis division of the Big Four railroad, between Elder and Noal streets, Patrick McNeff, age sixteen, fell into the water today and was drowned. Three boy companions were near the McNeff boy when the accident happened, but were unable to save him.

Acme Quality Paint

Store Opening Saturday

Cor. Clinton and Main Sts.

Beautiful, freshly cut flowers, jonquils and tulips will be given away at the opening of the Acme Quality Paint store Saturday. Flowers furnished by Flick Floral Co. High quality of goods demands the finest of beautiful favors for our patrons.

Pique Gloves, 69c

In tan, grey and black; excellent $1.00 quality; Special Saturday 69c

WOLF & DESSAUER

Read the Economy Basement Ad on Page 8 For Saturdays Sale

An Innovation in Millinery Saving

No-Charge Millinery Service

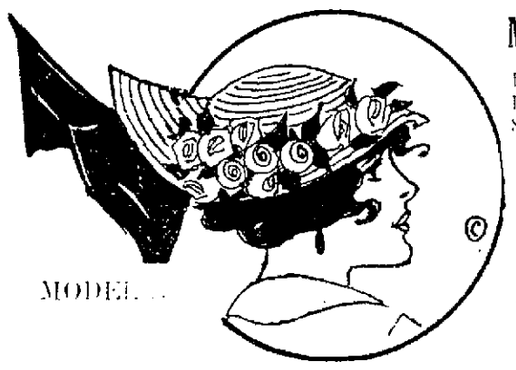

MODEL...

Milan Hemp Fulton Sailors $2.48

1 Genuine Ostrich Pom-Pom	$ .98
1 1-2 Yds. Ribbon, any color, at 49c	.71
Silk Fitted Lining	.25
ACTUAL COST	$1.45

MODEL B

$4.45

MODEL B

Actual Cost Model A **$5.39**

Tan He[illegible]nteau Shape	$2.98
[illegible]h Roses, at 49c	.98
[illegible]ds. of [illegible]on, any color, at 59c	1.18
[illegible]itted Lining	.25
TOTAL	$5.39

Do You Realize That This Means a Saving of $1.00 to $1.50?

For instance, your milliner has always charged you $1.00 or $1.50 for trimming, has she not? We have a large corps of milliners especially for this No-Charge Service, so that the Hats will be trimmed satisfactorily and promptly.

$3.98 to $4.98 Untrimmed Shapes

$2.79

In all the wanted colors in Hemp, Milan Hemp and Tagals

We purchased 200 samples of the very newest blocks in Women's Spring Hats. They are in perfect condition and are excellent qualities for so low a price. Tomorrow, your choice **$2.79**

SATURDAY IS CHILDREN'S DAY

The hats for young folks are exceedingly becoming this season, for they're mostly the mushroom shape so favored this season. They are shown here both in hemp and lace straws, and trimmed with pretty ribbons and quaint flowers.

Values Up To $3.50 — SPECIAL ONLY **$2.39**

Children's untrimmed shapes, in six different styles; $1.29 value **89c**

French Plumes

In all colors and Black and White. Extra heavy head, long, lustrous flues:

$2.98 Values; Special Saturday

$1.98

BRILLIANT EASTER SHOWING OF

Dress Hats

Duplicates of Specially Priced

$6.00

$8.00 Values

Tailored Hats

Imported Modes Specially Priced

$10.00

$15.00 Values

Mlle. De Crey Will Appear In Our Windows Tomorrow

Mlle. De Crey, who has been promenading in our Millinery and Apparel Sections wearing the latest creations, will appear tomorrow in the display windows. She will be in the window Saturday morning from 10:30 to 12:30 and in the afternoon from 3 to 5.

Saturday is the last day of Mlle. De Crey's engagement and we cordially invite everyone to to see her tomorrow.

Saturday Toilet Specials

Squibbs Talcum, regular 25c box, special, 15c.

Woodbury's Hair Tonic, an excellent preparation to promote the growth of the hair; reg. 25c size, special, 15c.

Perfume—For Saturday your choice of any regular 50c bulk perfume at 39c oz.

$5.00 Slip-On Rain Coats at $2.95

Saturday we place on sale fifty guaranteed Slip-on Raincoats, all seams cemented, yoke lined and guaranteed perfect in every way. Sizes for Juniors, Misses, Small Women and Regular sizes up to 44; while these 50 coats last, you buy them at $2.95

A special lot of Tam O Shanter Rain Hats in both Tan and Navy; all sizes; special at 50c

TWO HUNDRED WOOL CREPE, SERGE AND SILK POPLIN DRESSES

A Special Purchase
A Special Sale
Remarkable Values

Everything considered, this is the most extraordinary early season sale we ever featured. Dresses of light Summer wool crepe, French serge and silk poplins in every desirable shade made in dozens of pretty styles, with lace frills, satin girdles, minaret, peg-top and bouffant draperies according to the most accepted and latest fashions.

Dresses actually worth up to $19.75, priced specially for Saturday

$9.75

Sizes for misses, small women and regular sizes up to 44.

The New English BALMACAAN COATS

For Juniors, Misses and Women

Chic, clever, stylish, easy and comfortable—a garment possessing all the ear-marks of refinement, slightly swagger, yet with a noticeable touch of grace and beauty of line that instantly brings it into popular favor with smart dressers.

We are showing some new and distinctive models in

BALMACAANS

That are tailored from English tweeds, homespuns, soft fleecy fabrics, fashionable mixtures, plain navy blue storm serges and Scotch plaids.

PRICED FROM.....$8.75 UP TO $25.00

A Wonderful Collection of Spring Coats

Style is written in every line of these coats which we have marked special for Saturday at **$10**

Values up to $18.50

The materials are eponge, serges, fancy brocades, gabardines, twills, fancy mixtures in the best of spring colors, also a good assortment of plaids and checks; sizes for Juniors, Misses, Small Women. Regular up to 40. Other special coat values at

$16.50, $18.75 and $25.00

C. B. A La Spirite Corsets

Suppleness is that indefinable something which is today necessary in the corsets that are to give you the utmost in style and comfort. You must have both these attributes combined and the one sure way is with **C. B. Corsets**, which are recognized as the "Corsets de Luxe" of America. It is not possible to describe here the "reasons why" or the many valuable improvements seen in the latest models.

Sufficient to just hint that our stock is complete and worth seeing.

May We Show You?

Folk's Are Beginning to Think About Housecleaning

And in the Basement are the hundred and one things that will help wonderfully.

Lambs' Wool Brushes, for cleaning walls and ceilings; washable lambs' wool, on 6 ft. handle; two sizes ..... 75c and $1.00

Black Absorbent Mops, for hardwood and stained floors ..... 39c and 75c

Leather Dusters, all sizes and grades ..... 25c to $1.75

Galvanized Scrub Pails, 8 to 16 quart size ..... 20c to 45c

Step Ladders, strongly made in every way; 5 and 6 ft. size ..... 98c and $1.50

Sanitary Toilet Brushes, with curved handle, 50c

Radiator Brushes with long thin handle for cleaning the hard-to-reach places 50c

BUREAU FOUNDS RIVER OF PEARLS

Government Making Effort to Develop Valuable Mussels.

GATHERING THE GEMS

Chattanooga, Tenn., April 3. The government fisheries bureau has begun to breed pearl mussels by artificial means in the valley of the Cumberland river. Already the problem has been fully worked out from a biological standpoint. Through the development of this enterprise a future of the important pearl button industry is to be made secure.

The method adopted in the propagation of the mussels is based upon knowledge of the fact that the perpetuation of these species depends on small fishes to whose fins and gills they cling while in the larvae stage. As for the pearls, there would be none except for the intervention of the muskrat. The muskrat is the intermediate host of a minute worm which, losing its way into the flesh of the mussel, becomes nucleus of the pearl.

Apparently the Cumberland valley was the original home of the fresh water mussels on this continent, all streams and lakes elsewhere in which they are found having been populated from the earliest source. At least eighty-five varieties are found there.

How Mussels Hatch.

The mussel's eggs are hatched in brood pouches in the outer gills, from which they are finally thrown out in little packets, a dozen or more, each half an inch long and resembling a piece of pearl of triangular shape. After lying for a while on the bottom the packets go to pieces, each of them liberating some thousands of larvae, which swim about in the water. The larvae are minute, and the most conspicuous feature of their anatomy is a pair of hooks, somewhat like ice tongs, with which they seek to grasp and hold on to some passing fish. If they fail in this endeavor they perish.

Now, the plan adopted by the fisheries bureau experts is to take ripe pearl mussels from the natural beds, abstract from them their little brook packets, and place the latter in tubs together with small fish, such as sunfish and perch. This gives an opportunity for the glochidia, as the larvae are called, to fasten themselves upon the fins and gills of the fishes, which sometimes become so heavily loaded in this way that they can hardly swim.

All that is then necessary is to turn the fish loose in a stream, and the rest of the business will take care of itself. For at the end of about seventy days, the glochidia will drop off of their own accord, and, falling to the bottom, will assume their adult form.

Parasites in Babyhood.

Thus it appears that in babyhood the pearl mussels are parasites of fish. When they have secured a grip on such a nurse they set up an irritation which causes the fish to throw out a sort of protective growth, forming a cyst, airtight and waterproof, to cover them. Thus they are safe against injury or disturbance while undergoing their early development.

The experts are satisfied that by this means mussel planting can be kept in the future well ahead of mussel fishing, so that an abundant supply of the mollusks will always be available for use by the button-making industry. But, as a matter of fact, much more than this will be accomplished; for in addition to maintaining the natural beds already in existence (which were threatened with destruction by over-fishing), new beds will be established in other places and in other streams, all that is necessary for the purpose being to load little fish with the glochidia and distribute them wherever they may be wanted.

This will be accomplished on a large scale by the use of specially constructed ponds, into which bass and perch can be put together with mussels at the season when the latter are spawning. Then, when the fish are laded with the glochidia, they will be transferred to suitable receptacles for shipment. Or it may be found expedient to turn them loose in other ponds until the young mussels drop off, whereupon the latter can be collected from the bottom for planting much in the same way as seed oysters.

Incidentally attention will be paid to the production of pearls, a subject altogether aside from furnishing material for the button industry or for other manufacturers requiring mother of pearl.

ANAESTHESIA BY METER INVENTED

"Greatest Aid to Surgery Discovered in a Half Century."

SAYS A N. Y. DOCTOR

New York, April 3.—Dr. Karl Connell, No. 43 West Fiftieth street, surgery instructor in the College of Physicians and Surgeons and assistant surgeon at Roosevelt hospital, has perfected an apparatus which eliminates danger in administering anaesthetics to patients undergoing surgical operations. This announcement was made by officials of Roosevelt hospital.

Patterned after the gas meter, the mechanism, known as the anaesthetometer, assures accuracy of dosage in the administration of gaseous drugs. The invention is pronounced by such eminent surgeons as Dr. Harvey Cushing, professor of surgery at Harvard, to be the greatest aid to surgical anaesthesia that has been discovered in half a century.

The anaesthetometer has been in daily use at the Roosevelt hospital for nearly two years and has been successfully demonstrated in 1,800 surgical operations. Dr. Connell has decided to donate his invention to the medical profession.

The anaesthetometer consists of three assembled units—a gas meter, an ether reservoir and a vaporizing chamber. Gas under pressure passing through a meter actuates the usual recording mechanism, which automatically feeds the proper amounts of ether into measured volumes of air, to maintain an exact percentage of weight of ether to air.

Surgeons have demonstrated that the apparatus keeps a patient with perfect safety under the anaesthetic as long as is necessary for the most complicated operation. The surgeon has perfect control at all times of the patient, who can be awakened at any time without the slightest difficulty.

THE WEATHER.

LOCAL OFFICE UNITED STATES WEATHER BUREAU.

Fort Wayne, Ind., April 3, 1914.

Local data for the twenty-four hours ending at noon today.

Temperature at the End of Each Hour.

2:00 P.M.	44	2:00 A.M.	38
3:00 P.M.	46	3:00 A.M.	35
4:00 P.M.	48	4:00 A.M.	33
5:00 P.M.	49	5:00 A.M.	32
6:00 P.M.	47	6:00 A.M.	31
7:00 P.M.	43	7:00 A.M.	32
8:00 P.M.	41	8:00 A.M.	31
9:00 P.M.	40	9:00 A.M.	32
10:00 P.M.	39	10:00 A.M.	31
11:00 P.M.	39	11:00 A.M.	33
12:00 Midnight	38	12:00 Noon	34
1:00 A.M.	38	1:00 P.M.	34
		2:00 P.M.	35

Highest temperature yesterday, 49 degrees.

Lowest this morning, 31 degrees.

Highest since the first of the month, 55 on the 1st.

Lowest since the first of the month, 31 on the 3rd.

Precipitation for the twenty-four hours ending at noon today .03 of an inch.

Precipitation since the first of the month, .57 inches.

Maumee river stage at 7 a. m. today, 14.1 feet.

Relative Humidity—

7 p. m. yesterday, 100 per cent.

7 a. m. today, 86 per cent.

Barometer, Reduced to Sea Level—

7 p. m. yesterday, 29.92 inches.

7 a. m. today, 30.20 inches.

Highest wind velocity, 26 miles per hour from the west at 5:38 p. m.

Sun sets today 6:08 p. m. Rises tomorrow 5:19 a. m.

W. S. PALMER,
Local Forecaster.

OFFICIAL FORECASTS.

For Fort Wayne and vicinity: Cloudy tonight and Saturday; not much change in temperature.

For Indiana: Partly cloudy tonight and Saturday.

For Ohio: Fair in south portion, cloudy in north portion tonight and Saturday; continued cool.

For Lower Michigan: Partly cloudy and continued cool tonight and Saturday.

WEATHER CONDITIONS.

The eastern storm has moved down the St. Lawrence valley but some light snow is still reported from the lower lake region, New York and New England. Fair weather has prevailed over most of the central and western states except over Kansas and Missouri, where rains have occurred.

An extensive area of high pressure, accompanied by cool weather, is spreading southeastward from the northwest, and freezing temperatures are reported as far south as central Iowa and northern Indiana. Some zero weather is reported from that portion of Ontario north of Lake Superior.

Cloudy and cool weather will continue in this section tonight and Saturday, with lowest temperature tonight about freezing.

W. S. PALMER, Local Forecaster.

SHOP AND RAILROAD NEWS

GOT 300 NEW MEMBERS IN YEAR

Benefit Association at Electric Works Has Wonderful Growth.

BRAKEMAN KELLER IS BADLY INJURED

Left Hand Crushed Between the Couplers While at Work.

At the annual meeting of the Mutual Benefit association of the Fort Wayne Electric works of the General Electric company last night, the report of the recorder showed the very gratifying fact that the association had added over 300 names to its membership roll during the year ending yesterday. It began the year with 610 members and the records showed that at present there are just 910 members in good standing. So prosperous was the order last year that the members decided to place the mark of approval on the work of the officers and each was re-elected to serve another year. The list is as follows:

President, William H. Schulz.

Vice president, Eugene C. Potter.

Recording secretary, Harry Cashdollar.

Financial secretary, George Waldschmidt.

Treasurer, J. H. Evans.

It was decided at the meeting last night to have an excursion the coming summer, but no definite action as to place nor time was taken. Last year the association held its annual outing at Cedar Point and took over 2,500 people there.

ADVISES TEMPERANCE.

Head of B. F. R. E. Wants Men to Cut Out the Booze.

At Altoona, where the Pennsylvania suspended upwards of 1,200 of the shopmen, W. H. Pierce, president of the Brotherhood of Federated Railway Employes, in a circular, said: "Men, don't invest your money in liquor. When your troubles threaten to engulf you, don't try to drown them with booze. You'll need your money for other things than whisky. While you may be idle, don't try to get work by exhausting the liquor supply. Under its influence you'll do things that make trouble, and you want to keep out of trouble at this particular time."

BRAKEMAN KELLER INJURED.

Nickel Plate Man Has Hand Crushed at McComb.

While engaged in switching cars at McComb, Ohio, yesterday morning, Joseph Keller had his left hand caught between the couplers of two cars and badly crushed. The injured man was rushed to Bellevue, where he received surgical attention, the doctors stating that they believed the hand would be saved, though it might be slightly crippled. Keller was a member of a local freight crew, of which Conductor Ebert is the head, and ran in and out of Bellevue.

MET IN NEW COMMITTEE ROOM.

The division safety committee of the Pennsylvania had the distinction of holding the first meeting of any kind in the new hall on the second floor of the new passenger depot yesterday afternoon. All of the furniture for the room has not arrived yet, but there was sufficient on hand yesterday for the purpose. The committee includes in its membership Robert Learmonth, chairman; Trainmaster C. L. Hamilton, Master Carbuilder J. A. Graham, Claim Agent K. L. Sheeler, Assistant Road Foreman of Engines Robert J. Lyons and Assistant Division Engineer Harvey Hall.

GETTING PENSION IN OPERATION.

Nickel Plate employes who are eligible to pension are sending in the necessary information concerning age, service and others data and three of the old employes on the Eastern division have already been retired. There are three Fort Wayne men who are eligible to pensions - Engineers Dennis McCarthy, Robert John and Joseph Bracht and each has sent in his claim. It is said that there are only thirty-three employes on the road eligible to retirement to the pension system. The pension system became effective January 1.

FLORIDA SLEEPER TO BE DROPPED.

It has been decided to discontinue the Grand Rapids-Jacksonville sleeper, which has been running on Grand Rapids and Indiana trains 4 and 5 semi-weekly during the winter. The last car southbound will leave Grand Rapids on Friday, April 10, and the last car northbound will leave Jacksonville, Fla., Monday, April 13.

WALTER FOX RESIGNS.

Walter E. Fox, a well known mechanic who was employed several years in the Pennsylvania tool room, sent in his resignation to General Foreman H. T. Hogan today. Mr. Fox has been in poor health for some time and has not worked for nine months, though he has been out and around all the time. He will engage in the insurance business.

SHOPS TO RUN TOMORROW.

The Wabash shops, which were operated only a part of the day on Saturdays, will run all day tomorrow. There is considerable work on hand that it is desired to get out of the way, for orders have been received here to reduce the force tomorrow night. It is said that thirty-five men are to be let out.

WILL MOVE TO MUNCIE.

The Peru papers announce that the Chesapeake and Ohio company will soon move its general offices from Peru to Muncie, the latter point being more centrally located than Peru. There are twenty-five employes in the department and their removal to Muncie will be a big loss to Peru.

HAS PURCHASED A FARM.

Machinist J. W. McCurdy, for several years employed in the Pennsylvania erecting shop, has purchased an eighty acre farm near LaOtto, Ind., and is getting ready to move into it to take up agricultural work. He resigned his position at th eshops this morning.

EYE INJURED WITH STEEL CHIP.

F. P. Griner, an apprentice in the Pennsylvania machine shop, had an eye injured this morning when a small chip of steel lodged in it. Dr. S. H. Havice removed the metal from the optic.

INDUSTRIAL NOTES.

C. E. Schmidt, of the Pennsylvania shops, is sick and off duty.

Carl Detzer, railroad editor of the News, is suffering from a severe attack of tonsilitis and is unable to work.

J. J. Oswald, a machinist at the Pennsylvania shops, goes to Chicago tomorrow to spend a few days with friends.

E. Steinacher, of the Pennsylvania blacksmith shop, was summoned home yesterday by a message stating that a son had been born to him.

Machinist and Mrs. H. A. Becker, the former of the Pennsylvania shops, will go to Rome City tomorrow to spend a few days with friends.

A. J. Bobay resigned a position at the Pennsylvania fine shop this morning. He has decided to return to the farm near Academic and assist his father in the work.

Only the blacksmith and the boiler departments of the Bass Foundry and Machine works were in operation today, the foundry and the machine shop being closed because of the election.

Passenger Conductor M. J. O'Meara, of the Lake Erie and Western, will spend the next ten days in Chicago with friends and he has obtained a leave of absence for that purpose.

George Van Horn, who was hurt by being struck on the back of the head by a crowbar two weeks ago, resumed work in the Pennsylvania erecting shop this morning. H. W. Weisheit, a pipefitter in the same shop, also reported for work today. He was sick two weeks.

James A. Foster, foreman of the Pennsylvania air brake room, rounded out twenty-eight years in the employ of the company yesterday. He began work as a messenger in the machine shop.

Joseph Postrack, a machinist's helper at the Wabash shops, will go to Chicago to work. He resigned last night.

The Pennsylvania shop whistle blew at 4 o'clock today instead of at 5, as usual. The early closing hour is to give the men opportunity to vote.

William Russell, whose escape from prison at Cario, Ill., where he was to be executed April 24 for the murder of a railway detective, is the same fellow who shot and killed Harry Noble, the Nickel Plate detective, at Bellevue, April 24, 1911. For this crime he received a life sentence in the Ohio state prison, but made his escape August 2, 1911, and was not located until the murder of another railway policeman at Cairo, for which he had been condemned to die. Noble was well known to Nickel Plate trainmen in Fort Wayne and his fate was a shock to all who knew him.

Live Lobsters, Black Bass, Fresh Mushrooms, at the Hof Brau.

HANNA IS EXAMINED.

Judge Wood Also Questions Hanna-Brackenridge Bookkeeper.

John H. Immel, employed as a bookkeeper at the offices of the Hanna-Brackenridge company prior to the date on which bankruptcy proceedings were filed in the federal courts, was examined Thursday by Referee Sol A. Wood. Judge Wood states that at this time he is unable to make public the report of the examination.

Judge William J. Vesey and William H. Shambaugh, of this city, representing the trustee for the bankrupt firm, examined Samuel Hanna last Monday in Chicago. Their report has not been officially filed and is therefore not a matter of public record at this time.

BALMACAANS
$12 to $28.

Tomorrow morning we will place in stock an immense line of Balmacaans to sell at $12 and up. We will sell an all wool Balmacaan, with silk sleeves and yoke, at $12 in several snappy patterns.
PATTERSON-FLETCHER CO.

WILL WRITE TO SENATORS.

Evangelical Conference Urges Passage of Hobson Bill.

Linn Grove, Ind., April 3.—A resolution instructing the secretary of the Indiana conference of the Evangelical association to write to Senators John W. Kern and Benjamin Shively, urging immediate and favorable action on the proposed amendment to the constitution contained in the Hobson bill providing for the nation-wide prohibition, was passed at the session of the conference today.

Chicken dinner tomorrow at the Hof Brau, 11 to 2—25c.

The King's Herald of the Wayne Street M. E. church will meet Saturday afternoon at the home of Miss Esther Stock, 1017 Wildwood avenue.

Harry E. Vordermark, secretary of the Fort Wayne & Northern Indiana Traction company, has returned from New York city.

The moving picture craze has spread almost over the entire world. The Chinese are eager for the pictures.

DIAMONDS
You can buy a Diamond on weekly or monthly payments on a small payment down. Wartell, Jeweler, 928 Calhoun St. 3-11-tf

Have You Selected Your Gown For Easter Sunday?
'Tis Less Than Ten Days Away

PROBABLY your promenade suit or coat has been purchased, but how about the dress to wear to church or to receive callers? Is it not time to act? Let us serve you. :-: :-:

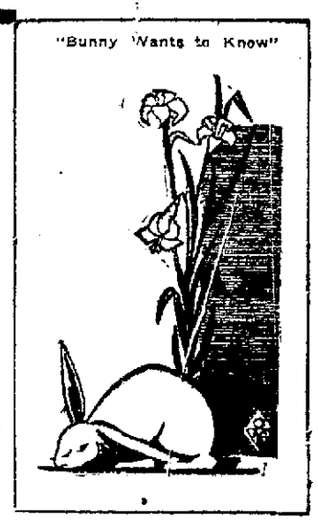

Changeable Taffeta Dresses $16.75
The regular price is $20. They come in delightful tones of wine, brown, lavender, mustard and the new dawn effect; bustle and tier skirts and waists in the newest models; women's and misses' sizes $16.75

Elegant Silk Dresses, $25.00
Finest chiffon taffeta, flowered silks in soft clinging effects, silk crepes, white voile crepes, etc. Leading shades. Ladies' and misses' sizes $25.00

Confirmation Dresses, $5.95
Daintiest laces, finest materials, much in these six numbers at the price. $10 would not be much in. Misses' sizes only. See them at $5.95

New Waists at Popular Prices

CHIFFON AND CREPE BLOUSES, $3.75
Blouses that will add the last touch of airy elegance to the Easter costume. Choice of colors to exactly match Spring suits, a wide variety of models, good values $3.75

VOILE AND LINGERIE BLOUSES, $1.50
A line that shows all the latest collars, the long and three-quarter length sleeves and other style features demanded by the discriminating shopper; a wonderful value at $1.50

All Silk Petticoats, $3.95
All Jersey and crepe de chine petticoats at a special price this week. The value is $5.95, but we've been selling them at $5.00. The lots being somewhat broken, we sell them this week at $3.95
Choose from an immense stock your Easter petticoat, $5.00 down to $1.25

The Seelberg Store
126 E. BERRY ST. SMART CLOTHES for WOMEN BET. CALHOUN ST. AND POST OFFICE.

THE WALK-OVER

Patent and Dull No. 1615 No. 1634 $3.50 Patent and Dull No. 16 No. 17

"WALK-OVER" COLONIALS LEAD THE EASTER PROCESSION

We have just received the very latest creations in Colonial Pumps and invite the most extreme criticism. Our windows are bubbling over with Fashion's late decrees and the Easter rush is on.

THE LATEST TANGO

Patent 20. Dull 21.

Comes in three lacing patterns. A Beautiful Party Shoe. Exclusive Pattern.

With or without Ornaments. Individuality Prominently Displayed in Walk-Over Styles of Character.

WALK-OVER STORE SERVICE

Is at your disposal. Salesmen educated to custom fitting are here to wait on you. Satisfaction is our Motto. Walk-Over Shoes give satisfaction. Make us prove it.

SEE OUR WINDOWS

WALK-OVER BOOT SHOP
812 CALHOUN STREET.

FRIGID WEATHER STOPS PRACTICE

Morning Workout Declared Off by Manager After a Once Over.

TRY IN AFTERNOON

Little spits of snow and a frigid breeze that cut across League park this morning prompted Manager Harry Martin and Coach Guy Sample to declare morning practice for the Fort Wayne squad off and to arrange for one in the afternoon provided a better brand of conditioning environment prevailed for the occasion.

The men are a bit sore and stiff after the first day but all were present at reporting time and the men in charge gave them a once over and told them they were excused from any real work. Every man was on hand and anxious to work the stiffness out of his muscles.

Owner Claude H. Varnell got a contract today from Urban Schocker. He does not remember to have signed him and says he don't think he is a pitcher but he may be an infielder or an outfielder or a catcher, and outside of that he knows all about him.

His contract went to Boston to Mrs. Varnell, who decided it was not for her, and forwarded it. Schocker will be ordered to report with the second squad and the best recollection of the owner is that he is a man recomended by Jimmy Casey, although for the life of him he cannot say just what particular berth he will try for.

Pitcher Minewagen, or something like that, is in camp. He is the fellow that Harry Barton, traveling representative for A. G. Spalding & Bro., says is a real sensation and who he predicts will make class B this year. His baseball education was received in Chicago, and his name was imported.

Emory C. Orth has not shown up but it don't make a whole lot of difference as there is no chance to get any sort of a good workout with the thermometer way below the freezing point.

TEN STUDENTS EXPELLED.

Honor Court Finds Them Guilty of Dishonesty in Examinations.

Chicago, April 3.—Ten students at the University of Chicago have been expelled from the university for dishonesty in the quarterly examination for the winter term, it was announced today. The students whose names were not announced, were tried by a jury of their fellow pupils—the "student honor court," a recently elected body. This is the first action by the honor court.

DIES IN LAFAYETTE.

William A. Mannon, Former Fort Wayne Man, Passes Away.

Manager E. J. Ehrman, of the Postal Telegraph company, today received a telegram announcing the death of William A. Mannon, which occurred at the state soldiers' home in Lafayette. Mr. Mannon was a veteran soldier, formerly a resident of Fort Wayne, and was for many years in the employ of Messman, Yarnelle & Co. His wife died two years ago in Lafayette. The remains will be brought to Fort Wayne Monday.

Mrs. E. J. Ehrman, Mrs. Joseph Baker, Mrs. Joseph Pierre and Mrs. Henry App are nieces of the deceased.

AT ONCE, IF NOT SOONER

You should come here and save $5 to $8 on your next suit. GET THE HABIT! Your friends and neighbors have been pleased and we can please you. At least let us try to.

Over 800 Suits to Select From at

If our $9.99 suits are not good enough for you ask to see our "American Special" all "hand tailored" and a sure $25.00 value at $14.99.

American Clothing Co.
Opp. Anthony Hotel Cor. Harrison and Berry

On East Berry **SAUL'S** Head of Court St.

EXTRA SPECIAL!

TOMORROW, SATURDAY

SALE of $20 COATS for $15

Including black silk moire Coats, richly lined; also smart styles in basket and novelty weaves in three-quarter and shorter models, with new yoke and belt effects.

These Coats meet the need of every occasion from street to dress wear.

Saturday, $15

Values Up To $20.00.

It's All in a Name...

SAUL'S

Have Them

New Top Coats for Miss Bal-ma-caan, Mrs. Bal-ma-caan, for Mr. Bal-ma-caan, also for sister and brother Bal-ma-caan in a wide range of materials at m[illegible]rate [illegible]

$5.90, $7.5[illegible] to $20.00

Not only a[illegible] in a position to supply the Bal-ma-caan [illegible].

But Lady "Morie," Miss "Tango" and the Misses "Copen" with all their frills, will also discover their new Easter Coats at

SAUL'S

The Store That Considers a Charge Account...Good as Cash

BEST CUTS AT REASONABLE PRICES

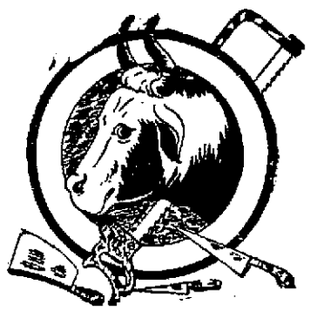

The quality of our juicy steaks and all our prime cuts, makes our store the reliable place to deal. Rich, juicy roast Beef, and the kind of Lamb that makes your mouth water. Selected, lean, fresh Pork, and in fact, the highest grade of meat of all kinds.

These Prices Will Interest You

FRESH SHOULDER BONES	6c	FRESH VEAL STEW	13c
PLATE BOILING BEEF	10c	VEAL CHOPS OR ROASTS	15c and 16c
BEST BEEF ROASTS	12c and 13c	FRESH LAMB STEW	10c
LEAN PORK BUTTS	15½c	FANCY LEAN BACON	18c and 19c
LEAN PORK SHOULDERS	14c	NO. 1 PICNIC HAMS	13½c
LEAN PORK LOIN ROASTS	16c	NO. 1 SUGAR CURED HAMS	17c and 18c
FRESH HAMBURGER STEAK	14c	PURE LARD IN PAILS	13c

1118 Calhoun Street **KARN BROS.** PHONE 166

WE DELIVER TO ALL PARTS OF THE CITY.

AT END OF FIRST QUARTER.

Local Insurance Company Reports Phenomenal Business.

The Lincoln Life reports the first quarter of the year to have been the greatest in its history and March the best month in its history with the exception of one, the company having written over $500,000 of business in March.

From the reports of agents scattered over the three states in which the company does business, conditions are unusually good for this time of the year. Farmers and business men in rural districts are very optimistic.

There are engaged in positions of varying importance in the German postoffice department no fewer than 166,000 women.

TEAS

All at Wholesale Prices

60c Cocoa at .....25c lb.
50c Baking Powder at ..... 20c lb.
This is Finest Ever Used.

WE ROAST COFFEE EVERY DAY.

FORT WAYNE COFFEE RANCH,

1322 CALHOUN STREET.

WAYNE GROCERY

Burger & Campbell, Proprietors.

DEALERS IN FANCY AND STAPLE GROCERIES.

Home Phone 1719.
926-930 Broadway.

Strictly Fresh Eggs.
Tub Creamery .....31c lb.
Star Creamery 1-lb. Prints.....32c lb.
3 cans Corn, Hominy, Red Kidney Beans and Pork and Beans.....25c
3 cans E. J. Peas.....25c
Wisconsin Cream Cheese.....22c lb.
Brick Cheese .....23c lb.
Best Swiss .....24c lb.
Sweet and Sour Pickles.....10c doz.
Midget Pickles .....30c pt.
Queen Olives .....15c pt.
Hirsch's Stuffed Mangoes.....5c each
4 pkgs. E. C. Corn Flake.....25c
3 pkgs. Macaroni or Spaghetti.....25c
Good Rio Coffee..17c lb. or 3 lbs. for 50c
Our Own Roasted Coffee, ...25c, 27c, 30c, 37c, 40c lb.
Wayne Pride Flour.....55c-$1.10
Hungarian, Silver Dust and Daisy, ... 60c-$1.20

We have Fresh Head and Leaf Lettuce, Asparagus, Tomatoes, Carrots, Radishes, Onions, Rhubarb, Cucumbers, Turnips Mangoes, Celery, Spinach and Florida Strawberries.

6 bars Ivory, Sunny Monday, Rub-No-More Borax, Kirk's White Flake, American Family, Fels and P. & G. Naphtha 25c
8 bars Globe or Gloss.....25c

A fine line of Dressed and Drawn Chickens.

We deliver to all parts of city.
Phone orders given prompt attention.

CARD OF THANKS.

We desire in this manner to thank our neighbors and friends and especially the employes of the Fort Wayne & Northern Indiana Traction company, the Modern Woodmen and the Royal Neighbors for their kind assistance during the sickness and death of our father and husband.

MRS. JOHN HENDERSON AND CHILDREN.

Coverdale & Archer Co.

GROCERY AND MEAT MARKET

630-632 Harrison—208 West Main.
Telephones 394, 395.

Cane Granulated Sugar, 25 lbs., $1.15
Strictly Fresh Eggs.....19c doz.
6 lbs. Navy Beans.....25c
3 Cans Tomatoes.....25c
Three 10c Everyday Milk.....25c
Perfect Catsup, three for.....25c
Mince Meat, two packages.....15c
Star Creamery Butter.....33c lb.
Three bars Gloss Soap.....10c
Dressed Young Chickens.
Dressed Fall Hens.
Dressed Young Turkeys.
And Home-made Sausage.

FRESH VEGETABLES EVERY DAY

Fancy Strawberries.
Little Turtle Flour.....55c-$1.10
Gold Medal Flour.....75c-$1.45
Our Special Coffee.....25c lb.
Best Head Rice, 3 lbs.....25c
Very Fancy Michigan Potatoes (Best this Season).....85c bu.

WE AIM TO PLEASE.

Coverdale & Archer Co.

Heiny's Grocery

1418 Calhoun Street — Home Phones 482 and 461.—Bell Phone 009.
1241 Wells Street — Home Phones 1420 and 1421

Home Grown Potatoes, good cookers, 75c bu.
Fresh Country Butter and Tub Creamery, 30c lb.
Fresh Pecan Meats, whole halves, sale, 50c lb.
Sugar Corn, June Peas, Red Kidney Beans and Standard Tomatoes, 3 cans 25c; 1 dozen assortment, 95c, 1 can Corn free.
Medium Red Alaska Salmon, tall cans, 2 for 25c.
Table Peaches, extra nice, whole halves, at 15c can.
Batavia brand Hawaiian Sliced Pineapple, 25c can.
Batavia brand Steak Salmon, 15c and 25c can.
Crawford Peaches, new, clean fruit, 3 lbs. for 25c.
Evaporated Apples, special, 2 lbs. for 25c.
Fresh Rio Coffee, 17c lb.; 3 lbs. for 50c.
Newveno Flour, small sack 75c, large, $1.45.
A Bread Flour, small sack, 55c, large, $1.10.

Hothouse Lettuce at 12c lb.
Head Lettuce, Radishes, Onions, Celery, Sweet Potatoes, Tomatoes, Cucumbers, Rhubarb and Mangoes.
Dressed Stewing Hens and Young Ducks.
Navel Oranges, 18c doz.
Grape Fruit, 3 for 25c.
Nice Turnips, ½ peck 10c.
Hickory Nuts, ½ peck 25c.
Black Walnuts, ½ peck 15c.
Good Dry Ear Popcorn, 5c lb., 6 lbs. 25c.
Rolled Oats, 8-lb. sack, 25c.
Navy Beans, 5-lb. sack, 25c.

Holiday brand Macaroni, large 10c size packages, 3 for 25c and one package Corn Flakes free.
Holiday Cocoa, 25c lb. sack.
Holiday Rice, 3-lb. sack 25c.
Holiday Coffee, 25c lb. sack.
Pettijohn's Breakfast Food at 15c pkg., 2 for 25c.
Good Catsup, 3 bottles 25c.
Queen Olives, 25c qt. jar.
Apple Butter, 25c qt. jar.
Gloss Starch, 6-lb. sack 25c.
Gloss Soap, 8 bars 25c.
Armour's Laundry Soap, 10 for 25c.
Marco White Soap, 6 for 25c.

Small Job Department

Cupboards, Seats, Clothes Chutes, Oak Floors and Repairs.

THE WILDWOOD BUILDERS CO.
PHONE 2147.

White Fruit House Bulletin

Special Sale on Corn and Peas

JUST RECEIVED 400 CASES SWEET SUGAR CORN AND EARLY JUNE SIFTED PEAS; REGULAR 10c VALUES AT 7c PER CAN, OR 4 CANS FOR 25c.

OYSTER SPECIAL—Standards, 19c; Extra Selects, 24c Can.
Pure Cane Granulated Sugar, $1.15 per 25-lb. sack.
Michigan Sand-Grown Potatoes, 79c per bushel.
Our Special Flour, $1.10 per large sack.
Fresh Country Eggs, 19c per dozen.
Best Country Roll Butter, 27c per lb.
Creamery Butter, in 1lb. Prints, 31c per lb.
Royal Brand Butterine, 15c per lb.
SPECIAL—Smoked White Fish, 13c lb.
No. 1 Lard, 13½c per lb.
Elegant Black Tea, 31c per lb.
Grass Pike, 8c per lb.
Grand Rapids Leaf Lettuce, 11c per lb.
Household Bench Wringers, $4.50 each.
Galvanized Wash Tubs, 50c each.
Good Carpet Brooms, 25c each.
Splint Clothes Baskets, 25c each.

Home Phones: 442-1795. Bell Phone: 750.

WE GIVE S. & H. TRADING STAMPS.

ACTIVITIES AT Y. W. C. A.

Many Organizations Enjoy Dining Room Privileges.

The dining room of the Young Women's Christian association is becoming more popular each day, and the ladies who help in the dining room are kept busy at all meal hours. Hardly a day passes except that some outside organization or party meets there for lunch or for dinner. Last evening the city union of King's Daughters was entertained there at supper by Miss Ellen Doyle, and this evening a large number of lady employes of the Fort Wayne Electric works will enjoy a birthday party dinner in the dining rooms. A count was kept Saturday of the number of people who dined there during the day and the record shows that 500 people were served.

The fifth of the series of Quest club lectures on "Salesman and Business Efficiency" will be given this evening in the lecture room at 8 o'clock by George H. Van Arnam on the subject, "Selection of Salesmen."

Carl Detzer, who has been ill for several weeks, resumed his duties last evening as instructor of the Camera club. The lesson was conducted outside and several time exposure pictures were taken of nearby buildings. Pictures of this sort must be taken on a damp evening to get good results, and Mr. Detzer explained all these and many finer points to the members of his class.

MONTGOMERY CASH GROCERY CO.

MONTGOMERY AND MONROE STS. — TWO PHONES 174 - 194

FOR YOUR SUNDAY DINNER.

Small Dressed Chickens, per lb 25c
Large Dressed Chickens, per lb.....23c
Tomatoes, red ripe, per lb 18c
Lettuce, hothouse, per lb 12½c
Radishes, long red, 2 bunches 5c
Young Green Onions, 3 bunches 5c
Cabbage, solid for slaw, per lb 4c
Parsnips and Carrots, half peck....15c

ORANGES—GRAPE FRUIT.

Oranges, California Navel, per doz... ..... 20c-30c
Grape Fruit, large yellow...10c, 3 for 25c
Bananas, nice fruit, per doz....15c-20c
Apples, Northern Reds, half peck 20c-30c

POTATOES, SUGAR, FLOUR, EGGS, BUTTER.

Potatoes, home grown, per bu....75c
Potatoes, Michigan, per bu.....85c
Sugar, Granulated, 25-lb sack.....$1.10
Flour, large sack Special $1.10
Eggs, farmer lots, per doz 20c
Butter, best Creamery, per lb.....32c

FORT WAYNE COFFEE RANCH,

1322 CALHOUN STREET.

Does not use premium humburg and other prize given method to sell Teas and Coffee. Goods must show its merits for price charged.

See yourself how much you can save and what satisfaction you can get from goods.

119 W. Wayne St. Central Grocery Home Phones 1800 1801 Bell Phone 462

We deliver to all parts of the city. Best attention to Phone orders. Best quality goods lowest possible price.

Special—Extra Fancy Hot House Leaf Lettuce 10c lb.
Sweet Potatoes, Kiln Dried, 4c lb. Fancy Cabbage, 4c lb.
Extra Fancy Florida Tomatoes, Red Ripe, 15c per lb.
Extra Fancy Florida Strawberries, Full Quart, 43c
Fancy Naval Oranges 20c Doz. Extra Large Grape Fruit, 3 for 25c.
Strictly Fresh Country Eggs, one price only—20c dozen.
First-Class Country Butter, 30c pound; Creamery, 31c.
Best Hand-picked Navy Beans, 6 pounds for 25c.
Best Refined Corn Syrup, 10-lb. gallon can, 35c.
Finest Japan Rice, 5 lbs. 25c. Pearl Barley, 6 lbs 25c.
Extra Fancy Sand Grown Michigan Potatoes, 85c bushel.

Golden Anchor Flour, 55c, $1.10.
Hungarian, Silver Dust, 60c, $1.20.
Pillsbury XXXX Flour, 70c, $1.35.
10 lb. Cornmeal, kiln dried, 20c.
10 lb. N. Y. Buckwheat, 40c.
McKenzie's Buckwheat or Pancake Flour, 3 sacks 25c.
Our Own Roast Coffee, 17c, 3 lbs. 50c.
Bursley's High Grade Coffee, 27c lb.
Crackers, 7c lb. Ginger Snaps, 6c lb.
Strictly Pure Lard, 14c lb.
Regular Hams, 18c lb. Picnics, 14c lb.

Full Cream Cheese, N. Y., 22c lb.
3 large Cans Tomatoes, Pumpkin, Hominy, 25c.
E. J. Peas, Little People Corn, Lima Beans, Kidney Beans, 3 for 25c.
Buckeye Milk, 6-5c or 3-10c cans 25c.
Mentone Catsup, 3 for 25c.
California Dried Peaches, 3 lbs. 25c.
Nice Bright Prunes, 3 lbs. 25c.
Extra Large Queen Olives, 25c qt.
Wide Spread Figs, 15c lb.
Marshmellow Candy, fancy, 10c lb.
After-dinner-Mints, 10c lb.

I. FREIBURGER CO.

Shade Trees, 50c-75c each. Also Fruit Trees, Grape Vines, Currants, Gooseberries, Raspberries, Rhubard and Asparagus roots. Prices lowest in our history. Call or send for booklet and prices.

S. Bash & Co.

BETTER MEATS

LOWER PRICES

Saturday's Big Special Sale By Fort Wayne's Leading Sanitary Meat Market

5-Pound Pail Pure Lard, 55c

ROAST VEAL				SHOULDER STEAKS	
Legs of fancy Native Milk Fed Calves, lb. only	16c	Extra Quality Native Roast Beef, lb.	10c&12½c	Cut from Native Beef, lb.	12½c
Fresh Sliced Liver, lb.	6c	Calves Brains, lb.	9c	Shoulder Ribs, lb	6c
Beef Tenderloins, lb. Fine for roasting or frying.	17c	Lamb Stews, lb.	8c	Fancy Sugar Cured Breakfast Bacon, lb	16½c & 18½c
Best Frankfurters, lb.	12½c	Sauer Kraut, lb.	4c	Smoked Sausage, lb	12½c
Pork Shoulders, lb.	13c	Veal Chops, lb.	15c	Veal Pocket, lb	13½c

NATIONAL MARKET CO.

1032 CALHOUN STREET

SPORTING PAGE

BACK AT THE GAME.

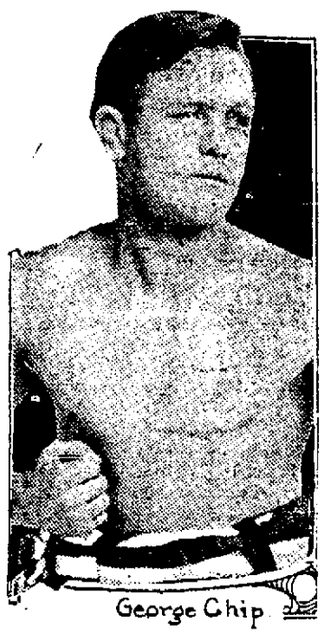

George Chip, the middleweight champion, will again be seen in action. He has been matched to take on George "Knockout" Brown for ten rounds at Akron, O., April 14. This will be Chip's first battle in some time as he has been laid up with a broken hand received in his last fight.

EMMAUS LEAGUE SCORES.

BUMPS.

Players.	1.	2.	3.
W. Buuck	183	161	170
F. Bump	154	126	115
E. Moellering	138	...	...
L. Konow	...	117	...
O. Breimeier	...	...	153
F. Zucker	139	172	146
C. Kanning	150	150	156
Totals	774	722	740

DICKMEYER'S.

Players.	1.	2.	3.
C. Brandt	166	156	173
C. Jaeger	136	161	131
F. Hitzemann	163	130	...
W. Doehrman	...	...	170
R. Hilla	135	...	...
L. Gillsman	...	135	110
J. Hoerner	187	157	167
Totals	787	740	750

GLOBE MILLS.

Players.	1.	2.	3.
H. Dicke	148	142	144
A. Strasser	84	160	126
W. Mennewisch	195	142	166
C. Mennewisch	142	137	146
A. Lauer	195	148	136
Totals	764	729	717

HORSTMEYER & RETTER.

Players.	1.	2.	3.
Grieser	172	158	148
H. Ehle	195	166	191
C. Hexerfeld	171	...	...
C. Bunck	...	160	...
Spiegel	...	...	120
P. Horstmeyer	177	177	132
V. Blomenberg	192	181	189
Totals	907	832	780

NSWICK LEAGUE SCORES.

ENTERPRISE.

Players.	1.	2.	3.
Beckes	212	178	187
Henschen	165	179	165
Hill	190	157	183
S. Miller	180	154	165
Totals	982	873	883

CRESTO.

Players.	1.	2.	3.
F. Carr	224	207	202
H. Carr	177	179	132
Centlivre	172	168	199
Koenig	211	183	192
Totals	784	728	725

JOE DAWSON AND MARMON IN RACE

Winner of 1911 Speedway Event Has Entered for This Year.

NEW STARTING PLAN

Indianapolis, April 3.—The winning 1911 car and the winning 1912 driver, Joe Dawson and his Marmon, have been entered in the next 500 mile race on the Indianapolis motor speedway by Charles Erlstein, a Chicago attorney, with the patriotic motive of bringing back to America the laurels taken away last year by Goux, the Frenchman. In all around interest this combination promises to surpass anything nominated for the Hoosier event to date.

Before going into the proposition Erbstein first assured himself of the factory's co-operation in getting his car in shape. This part of the deal having been agreed to, he felt himself justified in taking a plunge.

At present the machine is in the Marmon workshop, where it will be given a thorough overhauling under Dawson's personal supervision. Its last appearance was at Elgin, little luck greeting it there, however, though it was still running at the finish. Prior to that it won fifth in the 1911 Indianapolis event, being deprived of a higher position by a flying bolt that punctured its radiator.

With everything ship shape, and several new speed wrinkles incorporated in its design, the machine will be fit for the battle of its life, it is thought. Dawson, famous as the man who beat DePalma in 1912, may be expected to get out of it all it has to show.

The entry of the Marmon boosts the speedway entry list to twenty-one as follows: Furman Burman and one other; Stutz—Oldfield, Cooper and Anderson; Gray Fox—Wilcox; Beaver Bullet—Keene, Peugeot—Goux, Boillot and Durray; Sunbeam—Chassagne; Delage—Guyot and Thomas; Excelsior—Christiaens; King—Klein; Mercer—Wishart, Hullen and one other; Mercedes—Mulford and De Palma, Marmon—Dawson.

High moguls of the American Automobile association have conceived a plan which, if adopted, will eliminate much of the danger attendant upon the flying start of the Indianapolis 500 mile race, when thirty cars are rushing toward the tape at speeds estimated variously from sixty to eighty miles per hour. The plan is to line up the contestants in the order of their finish in the time trials, putting the fastest cars in front, where they will not have to thread their way through the rest of the field after the race has begun. Thus far there has been no accident in connection with the start, though the thought of what might happen should there be a spill is enough to cause a shudder.

PLAYED SAFE AND LOST.

Central High School Lads Tried to Make Lead Hold In Second.

After finishing the first half nine points to the good the Fort Wayne Central Catholic high school basket ball players tried for safety in the second and scored only five points more, devoting their time entirely to defensive tactics. In the meantime the Decatur players came through fast and in spite of the heavy guard placed on each they managed to tab fifteen points and win 25 to 21.

There is no doubt that the local players can put on just as good an argument as Decatur but the sportsmanship in the final period was a bit too and showed a lack of judgment. Players and summary:

Central High 21. Decatur 25.
DeWald ..... R. F. ..... Falk
Hugunard ..... L. F. ..... Quinn
Flaherty ..... C. ..... Vancil
Weber ..... R. G. ..... Franke-Gay
Pierre ..... L. G. ..... Bremmerkamp

Field goals—DeWald 1, Hugunard 3, Flaherty 8, Falk 3, Quinn 2, Vancil 4, Bremmerkamp 2.

Foul goals—Flaherty 4, Quinn 1, Vancil 2.

Referee—Eckrich.

Barrels of money to loan on Diamonds, Watches and Jewelry.
WARTELL,
928 Calhoun St. 1-15-tf

Hopes to Aid in Development of Some Good Talent Among Fort Wayne Recruits.

GUY SAMPLE.

Sentinel Staff Photograph.

Here's the first real coach the Central league ever had and probably the only one who was ever attached to a class B team in the capacity of teacher. "If the big league teams can develop pitchers and catchers and infielders and outfielders through the medium of men who understand the game why can't I?"

This is what Claude H. Varnell asked himself last winter and he answered "Why not try?" and he is trying. Then he began casting about for a coach and then he though of Guy Sample and he hired him and he is here and he will aid in the instruction of the players.

Young players, especially pitchers, usually have minor faults that have become second nature with them because they had nobody to show them the right way. One manager with thirty men on his hands can't look all of the men over and discover and correct these faults and Sample has been called in to help.

If he can start one young pitcher or catcher right and develop him along the proper lines he will have earned all that Mr. Varnell has agreed to and will pay him for his services. The local owner has always given his patrons the best that is afforded in minor league ball. Good stands, good teams, fine uniforms and excellent grounds and he is preparing this season to exceed anything he has ever attempted.

Sample has been a pitcher and catcher, has played all the infield and outfield positions and has been an umpire and nobody who knows him ever doubted he has a full knowledge of the game with ability to impart it to other men.

The owner is taking another step this year and, while baseball is a business venture pure and simple with him, he desires to give a dollar's worth of amusement for a hundred cents and for that reason has employed Sample to try to whip his club into line for a Central league pennant.

Young Players Have Great Chances to Make Good in the Majors This Year.

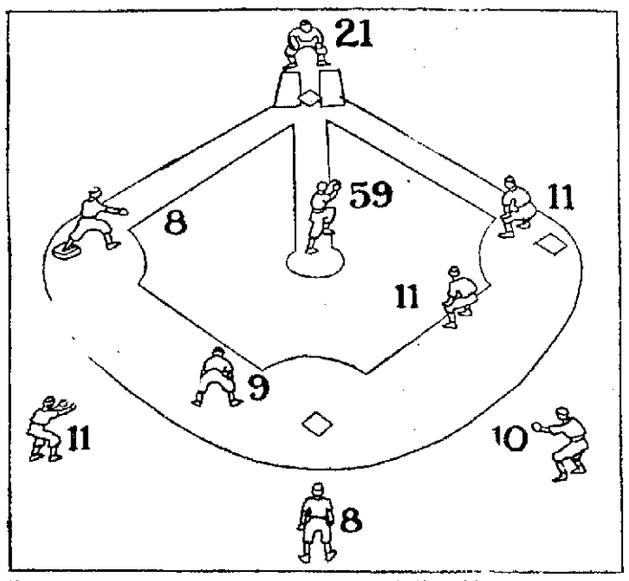

DIAGRAM SHOWING PLAYERS OF MAJOR LEAGUE CALIBER NEEDED IN THREE BIG LEAGUES FOR THE DIFFERENT POSITIONS.

(By Hugh S. Fullerton.)

Youngsters striving for places on the big teams of the country are constantly complaining, as they do each spring, that they haven't had a fair chance to make good. It is the same in every line of business; the fellow who fails goes back, crying that there was not a chance.

There are, or were during training, 282 new men trying for positions on the big league teams. Of these there was actually room for about 148, counting pitchers who would be kept whether or not they were regulars, providing they showed promise of developing. The great majority of the youngsters who were trying for jobs were pitchers.

This spring there was more chance for a young player than ever before to win a job if he showed willingness to work, ability and brains. Here are lists of the men needed:

American League.

Athletics—One pitcher and one outfielder, with a view of becoming prepared to become a regular.

Yankees—Three infielders, two outfielders, one catcher and two pitchers.

Washington—One outfielder, one infielder, two pitchers.

Boston—First baseman, strong substitute shortstop, one pitcher.

Detroit—First baseman, third baseman, outfielder, three pitchers.

Cleveland—First baseman, third baseman, outfielder, three right-handed pitchers, one catcher.

Chicago—Second baseman, extra infielder, one catcher, two outfielders.

St. Louis—Two infielders, two outfielders, one catcher, three pitchers.

National League.

Chicago—Shortstop, two outfielders, pitcher, catcher.

St. Louis—Shortstop, third baseman, outfielder, catcher, two pitchers.

Cincinnati—Shortstop, two catchers, two pitchers, outfielder.

Pittsburg—Two outfielders, catcher, three pitchers.

New York—Third baseman, outfielder, catcher, one pitcher.

Philadelphia—Two infielders, outfielder, four pitchers.

Boston—First baseman, outfielder, catcher, three pitchers.

Brooklyn—Shortstop, third baseman, outfielder, catcher, two pitchers.

Total, 47 players.

Total needed to complete and strengthen Federal teams, 68 players.

Total number of players actually in demand and being sought by the various managers to strengthen teams, 148 men.

You may look and not buy at Foster's. If they cannot save you money they will not urge their goods upon you.

WINS THE CLOSING GAME.

St. John's basket ball five won 29 to 8 over the I. B. C. team in the closing game of the season last night. The players and summary:

St. John's—Motz and H. Dannecker, forwards; P. Dannecker, center; L. Jacobs and L. Vetter, guards.

I. B. C.—Miller and Kloppenstein, forwards; Krimmel, center; Zigler and Stahn, guards.

Field goals—Motz 2, H. Dannecker 8, P. Dannecker 2, Vetter 1, Miller 3, Kloppenstein 1. Foul goals—H. Dannecker 3.

DOOIN SAYS HIS CLUB ISN'T HURT

Raid Did Not Do Philadelphia Half the Damage Expected.

GIVES THE REASONS

The hopes of Charles Dooin, manager of the Phillies, have not yet been blasted by the Federal league raid on the club. This is the situation of the club since he has begun training in Wilmington, N. C., as he has expressed them to some friends:

We are undaunted by the raid the Federals have made upon our club and will tackle our task with renewed courage, despite the fact that we have lost enough good players to form the backbone of any club. It was tough to learn that such pitchers as Seaton, Cammitz and Brennan; Infielders Knabe and Doolan and Outfielder Duncan had been stolen from us and for a time we felt blue over the outlook. But the material we are working on looks good and before the race is half over I am sure we shall be making our presence felt. No other club in either league suffered as much as we did and we are starting under a big handicap, but we are making no alibi for future use and will go along playing ball to the best of our ability.

The absence of Doolan and Knabe at the pivotal corner was a serious problem, but I believe we have found the answer. For shortstop we have Herbert Murphy, one of the most promising youngsters it has ever been my fortune to handle. He is a natural player and thus far has shown fielding form quite equal to Doolan's. His hitting promises to be better and I don't believe we shall miss Doolan for one day. For Knabe's position at second we have Bobby Byrne, the third baseman we secured from Pittsburg, and his work at second is satisfactory. Being a veteran he will help to steady Murphy and I predict that my infield will not be inferior to that of 1913.

For my pitching staff I have Alexander, Mayer, Chalmers, Rixey and Marshall of last year's team and they form a pretty nifty start. It will be hard to replace Seaton, who won twenty-seven games in 1913, but we are lucky in having some youngsters who look good, although we cannot tell positively until they are tried against big league teams. At that, if my five veteran twirlers deliver the goods I need not worry about the kids, although I shall continue to try them out for all they are worth.

So far as the outfield is concerned, I have some fine material to draw upon and with six men to choose from there should be no weakness there. Magee, Cravath, Becker, Devore, Paskert and Hilley are the candidates and there is no club in the National league which has a better combination. Any one of the first-named five is likely to break up a game with a home run and all are good fielders.

Our catching staff is strong and should be able to take care of itself. Killifer is the mainstay behind the bat and his presence will be of vast assistance to the team. Then I have Burns and can also go in myself.

I don't think the Giants will have the easy win they had last year and it would not surprise me if we were banging at the door. There are also two other clubs which look dangerous and the race of 1914 should prove one of the best in the league's history.

You cannot afford to purchase your Furniture, Rugs or Carpets without at least first looking at Foster's.

PRINTERS WILL WORK OUT.

The Fort Wayne Printers will work out Sunday at Lawton park. All members of the club are requested to be at the park at 1:30 o'clock and all players wishing to try out with the team are requested to be on hand. The printers have good clubs booked for this season and will open April 26.

A KEEN GUESS.

Granger — Gosh ding these farm journals! What do th' editors know about farms!

His Nephew—Perhaps some of them are practical pharmacists. (THUD.)

Some stores do only "fine trade," som eonly "medium trade," others only the "lower-priced trade." At Foster's they do them all, and take equally good care of each of them.

HARD MATTER TO TAG MR. DAHLEN

He Wriggled His Way to Bag and Knew Where Throw Was Coming.

EVERS TELLS ABOUT IT

"In all my years of ball playing," said Johnny Evers recently, speaking of persons with whom he had worked, "the man I have found it hardest to touch with the ball when he came down to second base from first was Bill Dahlen, until recently manager of the Brooklyn Nationals.

"Dahlen always came straight down the baseline directly at the base, but in the last ten feet of the distance there was no telling what he would do. He had a great way of anticipating where the throw from the catcher was coming and he played his slide to a nicety. Coming straight along he suddenly would fall down on his hips, to one side or the other, spread his legs, and [illegible] the greatest cleverness in pulling [illegible] of reach, twisting himself to [illegible] the base either foot.

"Bill by no means [illegible] who used this famous [illegible] to a nicety. He never [illegible] a particularly dangerous man to try to block, blocking him off never seemed to do good. He was almost sure to come out better of the close plays around second base, and nothing was sure to go right, even when throws apparently were on the mark.

"There are other men whom I have found it difficult to get at second, and among them are Hans Lobert, Charlie Herzog, Campbell, Hoscher, Byrne, Magee, a big mark to try to tag, but often when a big mark to try to tag, but often when it came to putting the ball on him he was not there.

"There were some fine base runners on the old Chicago club, and, of course, I never had any experience playing defensively against them. But I do know that Frank Chance was one of the greatest base runners who ever played, and this because he so very often did the unexpected and used his head as well as his excellent speed. Infielders have told me that Chance was the hardest man they found to tag, and some of these were men who had played against Frank for American league teams in world's and city series. I think the hook slide is the hardest for the man handling the throws to gauge."

ST. JOHN'S LEAGUE SCORES.

OLYMPIA.

Players.	1.	2.	3.
F. Knade	162	116	...
A. Brahn	112	...	121
Ed Gollmer	...	129	181
W. Holzworth	133	155	118
A. Lenz	161	163	186
C. Eichel	145	137	153
Totals	713	689	759

GEMS.

Players.	1.	2.	3.
H. Sauerteig	171	123	155
H. Spiegel	121	...	118
H. Schold	...	152	111
H. Knade	159	101	...
C. Schold	139	143	203
A. Grimes	221	169	180
Totals	812	718	797

TO MAKE CITY CHAMPION.

Loving Cup to Be Awarded at the Fort Wayne Bowling Meet.

To demonstrate which of the many good bowlers of Fort Wayne is the champion, Fred McCulloch has agreed to donate a loving cup to the high average man in the doubles, single and five-men events of the city bowling tournament and the winner will hold the trophy a year and must win it again to get a clear title to it.

There is certain to be a big cash prize list and the man who wins the all-event prize will be richer when he finishes his work. Entries are being held back and the schedule committee asks that all players who want to take part make up their entry blanks and send them in as soon as possible.

SON OF WIZZARD IS GOOD.

"Young Jake" Schaefer, son of the one-time "Wizard," is going to make every one sit up and take notice before many more years. He has entered the international billiard tournament at the Hotel Astor in New York city. Young Jake is only 19 years old, and gives remarkable promise of being one of the world's masters.

FORCES START TO SCENE OF BATTLE

Federal and Organized Attorney to Clash in the Killifer Case.

ARGUE ON CONTRACTS

Chicago, April 3.—James A. Gilmore, president of the Federal league; B. E. Gates, of Indianapolis, attorney for the league; Charles Weegham, president of the Chicago club, and Silas H. Strawn, attorney for the Chicago club, tonight will go to Grand Rapids, Mich., where a hearing will be held in the federal court on the Federal league's suit to retain the services of William Killifer, the baseball catcher. Killifer signed a Federal league contract and then returned to the Philadelphia National league team, with which he played last year. It is possible that attorneys will not argue the reserve clause but will limit the hearing to contracts only.

If the Federal league wins the suit, similar suits will be brought to gain possession of Blending and Kahler, of the Cleveland American club, and Baumgartner and Williams, of St. Louis.

"If our contract is declared not binding it will pave the way to a lot of jumping," said Mr. Gates. "No club owner could be sure of the makeup of his team. Such a condition would soon demoralize baseball and would do a vast amount of harm."

The Federal league's suit is in the form of an application for an injunction against Killifer to prevent him from playing with the Philadelphia club.

Why not you? All your neighbors trade at Foster's.

A Proven Success

EVENTUALLY YOU'LL NEED IT — PLUGZIT — EVENTUALLY YOU'LL USE IT

Will add from 10 to 50 per cent to life of tires.
Will plug all punctures, all porous tubes.
Will not injure rubber or clothing.
Will not freeze in winter nor expand unduly in summer, causing blow outs, but will keep tires at more even pressure and delay blow outs.
Will not stick tube to casing. Never becomes rancid.
Will not plug large blow outs or large cuts.

The Above All Guaranteed On a Money Back Basis

References on Request.

Enough for 4 automobile tires, $2.50.
Enough for both tires of motorcycle, $1.

You may continue having puncture trouble as long as you like, but it's not necessary. PlugZit is to tires what the self-starter is to engines, a great convenience that few will be without within the next six months.

PlugZit is the Result of Over a Year's Experiments and Has Proven Its Absolute Worth.

Prepared by Wayne Formula Co. Sold Exclusively in Fort Wayne by

D. & N. PHARMACY
AT THE TRANSFER CORNER.

Don't fool yourself and make-believe that there is no individuality in your clothes, providing they are tailored to your individual measure.

WE ARE
"Tailors That Satisfy"
Our Guarantee.

We guarantee perfect fitting garments or money refunded; also we do not charge any extras.

TAILORED TO ORDER AT
$17.50 No Less AND $22.50 No More
OUR POPULAR PRICES.

Order Your Balmacaan Now

FREE

All garments made by us will be pressed and kept in repair one year free of charge.

The Englander Woolen Co.
921 CALHOUN ST. FORT WAYNE, IND.
JOHN T. BAILEY, Manager.
Store Open Evenings.
Other Stores: Cincinnati, O.; Ironton, O.; Akron, O.

THEN CAT SOUGHT A WATERY GRAVE

Minnie, Disconsolate When Four Friends Are Removed.

DIVES INTO THE BAY

New York, April 3.—It is little wonder that Minnie, the pet cat at the Staten Island ferry house in Manhattan, attempted to commit suicide. During the last few days she has had more than any cat could bear without being driven to distraction.

Four of her most intimate cat friends who had long been her companions were taken from her, and she was left to bemoan her lot alone. Minnie had a narrow escape herself, and it was only because of the tears of strong-hearted men around the ferry house that she was allowed to remain behind when the others went.

Minnie's history is interesting. The story of how she escaped being chloroformed along with her associates is equally interesting. For more than twelve years she has been a familiar character around the ferry house. Every man, woman and child on Staten Island who was obliged to take late or early ferryboats and wait any length of time in the station on this side knew Minnie. Few of them ever refused to buy her a lunch when she came begging.

It is known that she is the mother of at least 397 cats. Frank Wolf, who has charge of the restaurant in the ferry house, has kept track of them, and has the number of each litter written on the wall. Consequently, it is safe to say, as a friend of Minnie remarked recently, that more than half the cats around the Battery can claim her as kin and break her will in a pinch.

For some time there has been a complaint against the large number of cats around the ferry house. The Society for the Prevention of Cruelty to Animals was notified and asked to remove some of the felines. A wagon from that institution backed up and there was a wild scamper to round up the cats. All of them were taken after an interesting chase. Minnie was the last to fall into the hands of the society agents.

"You don't dare take her away," cried Mr. Wolf, as he dropped a plate of beans on the counter and hurried after the agent.

Three other men, one from the candy stand, one from the boiler room, and the third a relief man in ticket chopping, followed in his wake. They lost no time convincing the agent that Minnie "really belonged," and that they would answer for her if he would leave her behind. They were willing to put up a thousand-dollar peace bond for her.

Minnie was left behind. Late in the afternoon she became disconsolate and deliberately dived off the ferry slip into the bay, intent on drowning herself. But "Larry" Hanlon, acting superintendent of ferries, saw her, and fished her out with a long pole.

Minnie is now kept inside the candy stand until she overcomes her suicide mania.

PAINTS ACME QUALITY FINISHES

SATURDAY, APRIL FOURTH

is

Spring Opening Day

at the

Indiana Paint and Varnish Co.

Cor. Main and Clinton Streets

You are cordially invited to visit our store and inspect our complete and up-to-date stock of Acme Quality Paints and Finishes.

We shall deem it a privilege to answer all questions regarding the Painting, Varnishing or Finishing in any way, of any surface, indoors or outdoors, and will be pleased to show samples, estimate quantity required or cost of material for finishing any surface in any desired shade. If it's a surface to be painted, enameled, stained, varnished or finished in any way, there's an Acme Quality Kind to fit the purpose.

Indiana Paint and Varnish Co.

FLOWERS
FOR THE LADIES

FREE TRIAL SAMPLES
GIVEN AWAY

SOAP ON HAIR CAUSES DANDRUFF, SCALP GETS DRY, HAIR FALLS OUT

Girls! Get a 25 cent bottle and try a "Danderine Hair Cleanse."

After washing your hair with soap always apply a little Danderine to the scalp to invigorate the hair and prevent dryness. Better still, use soap as sparingly as possible, and instead have a "Danderine Hair Cleanse." Just moisten a cloth with Danderine and draw it carefully through the hair, taking one strand at a time. This will remove dust, dirt and excessive oil. In a few moments you will be amazed, your hair will not only be clean, but it will be wavy, fluffy and abundant, and possess an incomparable softness and lustre.

Besides cleansing and beautifying the hair, one application of Danderine dissolves every particle of dandruff; stimulates the scalp, stopping itching and falling hair. Danderine is to the hair what fresh showers of rain and sunshine are to vegetation. It goes right to the roots, invigorates and strengthens them. Its exhilarating and life-producing properties cause the hair to grow long, strong and beautiful.

Men! Ladies! You can surely have lots of charming hair. Get a 25 cent bottle of Knowlton's Danderine from any drug store or toilet counter and try it —Adv.

An Everyday View of the Next Sunday School Lesson

SUNDAY, APRIL 5, 1914.

Topic, "Christ's Table Talk Luke 14:17-24. Golden text, "Every one that exalteth himself shall be humbled; and he that humbleth himself shall be exalted"—Luke 14:11 (R. V.)

(Dr. and Mrs. Wilbur F. Crafts in the Christian Herald.)

Jesus was a guest at dinner in the house of a Pharisee, whose name we are not told, nor even the town in which he lived; but it was somewhere in Perea, and Jesus was on his way to Jerusalem. It was a Sabbath day dinner, for it was in the home of one of the chief Pharisees. There was a crowd of people watching Jesus as he went in, and a man afflicted with dropsy managed to slip in that he might ask Jesus to cure him. Jesus showed courtesy to his host by saying: "Is it lawful to heal on the Sabbath day?" for Jesus knew that it was contrary to the teaching of the Pharisees. The chief Pharisee and his guests on their part were courteous to Jesus in that "they held their peace." So Jesus healed the man, and let him go. After the man had gone, Jesus, in a few words explained how what he had done was "lawful," because it was to be compared with what was "lawful" in their judgment—the pulling of an ox or an ass out of a pit into which it had fallen on the Sabbath day. The Pharisees did not try to answer him.

The dinner proceeded, and when it was finished Jesus gave them an after-dinner speech, the most eloquent, the most renowned of its kind ever spoken in this world. "After-dinner speeches" in our day, and those who make them, are famed for wit, for nicety and brilliancy, and they are soon forgotten, or spoken of as "frills." But the words of Jesus at the Pharisee's dinner were given with grace and dignity beyond compare. Not one syllable has ever been forgotten, or ever can be, for his words belong to eternity. Jesus connected his theme with the dinner and the place where they had eaten it. That was wise, because the people who listened would be impressed through the law of association. He reminded them that as they came in, they had selected the best places at the table, leaving the least desirable ones for those who should come after. In doing this they showed that they thought too much of themselves—that they were conceited. And he told them it was in better form to take the poorer seats, and be invited to take the better ones if the master of the feast should choose to ask them. It was a well-deserved rebuke, but no doubt it was courteously given, and it was ended with the assurance that "whosoever humbleth himself shall be exalted." That lesson in courtesy is just as applicable today—nineteen hundred years after it was spoken—and it has been in force during all of the intervening years, and will never go out of date.

"The Children's National Guild of Courtesy" is the title of a society inaugurated in England for the promotion of politeness among children. In the list of rules, which are divided into rules for courtesy at home, at school, at play, in the street, everywhere, injunctions like the following may be noted: "Do not mark or write on doors or walls." "Do not make slides on the pavement—this often results in dangerous accidents." "Do not make fun of old or crippled people." "Never interrupt when a person is speaking." The spirit of the movement is to be found in the following stanza, selected from their book of rules:

"A smile, a word, a touch—
And each is easily given;
Yet either may win a soul from sin,
Or smooth the way to heaven.
A smile may lighten the failing heart,
A word may soften pain's keenest smart,
A touch may lead us from sin apart—
How easily either is given!"

The best teacher in courtesy is the Lord Jesus himself.

"We must be, and do, and love like him."

Take notice, grown-ups, as well as children. Watch yourselves on the trolley cars, on steam cars, on seats in parks, at restaurant and hotel tables, at public libraries, and on the street—everywhere. Love as brethren, be pitiful, be courteous. (I Peter 3:8.)

Then Jesus had a word for the master of the feast. Evidently the man had taken some credit to himself for giving a feast of a religious character—the breaking of bread on the Sabbath day. So Jesus said to him: "When thou makest a dinner or a supper, call not thy friends, nor thy brethren, nor thy kinsmen, nor rich neighbors, but bid the poor, the maimed, the lame and the blind and thou shalt be blest."

We are not told what the master of the feast replied. Let us hope that he felt the force of what Jesus had said to him. Evidently one of the guests was impressed with the words of Jesus, for his thoughts at once turned to the great feast which the Jews expected to partake of when the Messiah should come. And so he said, "Blessed is he that shall eat bread in the kingdom of God."

Then Jesus went on with his after-dinner speech and told them about a man who made a great supper, and invited many people to come. And when the supper was ready, he sent his servant to tell them to come at once. He had to do so, because the people in those times did not have watches and clocks as now. But no one wished to go to the supper. All made excuses for staying away. One said, "I must go and look at the land I have bought;" another said, "I have just been married, and I want to stay with my new wife." Each one had a different excuse. The master of the feast was angry and disappointed, and he told his servant to go out into the city and bring back with him all the poor and lame and blind people he could find. The servant did so, and still there was room for more. "Go again," said the Master: "go out into the country, and bring in those you find along the roadside." And the servant did so, and the places at the tables were filled with people.

Perhaps the Pharisees did not know it, but Jesus was giving them a picture of the "Marriage Supper of the Lamb," which we may read about in the ninth verse of the nineteenth chapter of Revelation. There it is written, "Blessed are they which are called" (invited). And the invitation reads like this: "Whosoever will, let him come." Those who want to have places at that great supper of God in the heavenly land must begin at once to get ready, not their clothes, but themselves. They need to say, "I am not worthy, O Jesus, to be invited; but thou hast paid the price for me by thy death upon the cross. Thou art all loving and forgiving when I fail to do the right." They must have love for others in their hearts, and must be ready always to help the poor, the widows, the fatherless and the orphans, the lame and the blind—all who are in trouble. How glad we should be to be servants for Jesus to tell all of these people that they are invited to the heavenly feast!

Can we for a moment suppose that there are any persons who will make excuses when we tell them about the "Marriage Supper of the Lamb?" Here is one who says, "I know some pretty bad folks who call themselves Christians; that is the reason I have for not joining the church." "Did you ever see a counterfeit ten dollar bill?" "Yes." "Why was it counterfeited?" "Because it was worth counterfeiting." "Was the ten-dollar bill to blame?" "No." Did you ever see a counterfeit Christian?" "Yes, lots of them." "Why was he counterfeited?" "Because he was worth being counterfeited." "Was he to blame?" "No." "Did you ever see a counterfeit infidel?" "No, never." "Why?" "You answer; I am through."

Here is one who says, "I am too young," and another says, "I am too old." But Jesus promises joy to the children and comfort to the aged.

A man who was told about the invitation to the "Marriage Supper of the Lamb," replied: "It seems as if I was chained up inside, as if something held me down, and chained me so that I cannot come." "Well," replied a Christian man, "just come to Christ, chains and all." Oh," said he, "I never thought of that." And he came, and the fetters were broken right in the act of his coming to Christ.

Here is one whose excuse is, "I haven't time." Do you mean to say that you haven't time to be noble, to be kind, to be honest? Does it take any longer to be true and good than to be mean and dishonorable? Surely no.

"Beautiful eyes are those,
Which pity and love express;
Out of whose orbs a yearning goes
Toward the widowed and fatherless

"Beautiful lips are those
Which utter no word of hate;
From which only kindness flows—
Where love and loving wait!

"Beautiful forms are those
Which bend over sin and shame;
Meeting the jeers of foes,
Facing the cries of blame.

"Beautiful hands are those
Which labor with loving zeal,
Lessening the wrongs and woes
So many so keenly feel.

"Such eyes and hands belong
To a beautiful, noble heart
Which, tender as it is strong—
Has chosen "the better part."

—E. S. Goodhue.

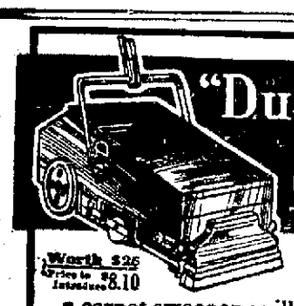

"Dustless" Vacuum Carpet Cleaner and SWEEPER

Worth $25 Price to $8.10 Introduce $8.10

Ballbearing Operated just like a carpet sweeper as illustrated, to which it is in every way superior. Easy to operate, practical and durable.

It is doing daily duty, in thousands of homes—housewives in all parts of the world are using its powerful suction to keep their homes free from dust.

Many housewives are really startled to see the amount of dirt it removes from carpets and rugs which look clean to them—which they thought were clean.

The "Dustless" Vacuum Cleaner requires no electricity, no hand pumping; you simply run it over the floor like a carpet sweeper and the turning of the wheels creates a vacuum which draws all the dust, dirt, germs, moths, etc., from on top and beneath carpets and rugs into a bag inside the sweeper. Thus you actually get rid of the dust instead of stiring it up to breathe or settle again.

With the broom woman fights dirt and dust which is breathed into the lungs and dust is the chief cause of lung disease, especially pneumonia and tuberculosis.

It is dangerous for a child to creep or play on a carpet or rug that is not Vacuum cleaned—because he is right down amongst the bugs and bacteria.

All disease has a cause. You can sidestep the cause and elude disease, if you keep your floors free from death-dealing bacteria and microbes by the use of our "Dustless" Vacuum Cleaner.

SPECIAL PRICE—FREE TRIAL—To any of the first 15 women in your city who send us $8.10 and the names and addresses of 10 housewives you believe would be interested in the purchase of our Vacuum Cleaner, we will ship one machine prepaid and allow you 15 DAYS FREE TRIAL. If the cleaner is not entirely satisfactory return it to us within 15 days at our expense and we will gladly refund your money.

Women and Men Agents make big money demonstrating and selling our line. Write for terms and territory.

JOHN BRUCE ALLEN & CO.,
7040 WENTWORTH AVE., CHICAGO, ILL.

W. L. DOUGLAS

$3.50, $4.00 & $4.50 SHOES

Women's Shoes $3.00 and $4.00

Over 150 styles, kinds and shapes, in all leathers, sizes and widths, to suit everybody.

BEGAN BUSINESS IN 1876 ON $875 CAPITAL. NOW THE LARGEST MAKER OF $3.50 & $4.00 SHOES IN THE WORLD

$1,006,279 INCREASE

in the sales of W. L. Douglas shoes in 1913 over 1912.

THIS is the reason we give you the same values for $3.50, $4.00 and $4.50 notwithstanding the enormous increase in the cost of leather. Our standards have not been lowered and the price to you remains the same.

Call at my store and see for yourself the kind of shoes we are selling for $3.50, $4.00 and $4.50.

You will then be convinced that W. L. Douglas shoes are *absolutely* as good as other makes costing $5.00 to $7.00, the only difference is the price.

I call your especial attention to my low broad heel, receding toe English Walking Boots in Tans, Gun Metal and Imported Patent. Also, my exclusive short vamp shoes which make the foot look smaller. W. L. Douglas conservative, comfortable shoes, which require no breaking in, are worn the world over.

The Best $2.00, $2.50 and $3.00 Boys' Shoes in the world

TAKE NO SUBSTITUTE! None genuine without W. L. Douglas name stamped on the bottom.

If W. L. Douglas shoes are not for sale in your vicinity, order direct from factory. Shoes for every member of the family, at all prices, postage free. Write for Illustrated Catalog, showing how to order by mail.
W. L. DOUGLAS, 160 Spark Street, Brockton, Mass.

W. L. DOUGLAS SHOE CO.: 818-820 Calhoun St.

"It's Great to Be a Man," Declares Girl Who Tried It for a Single Day

Gypsy Haywood, Choris Girl, Posed in Male Attire for a Day and Entered All Those Places Set Apart to the Exclusive Usages of Man.

(By Gypsy Haywood.)

San Francisco, Cal., April 3.—I had never wanted to be a man before. I was always satisfied to be a girl, wear pretty gowns and jewels, go each night to the theater and dance and sing and thrill with excitement of the nights behind the footlights and—now, I wonder if I shall ever be satisfied to be a girl again?

In a popular magazine a short time since I read of a girl back east who donned male attire and was "a man for a while."

I had played a boy's part on the vaudeville stage, and I knew I could get away with it better than she.

I was fitted with a complete outfit of men's attire, then "made up" so my complexion would not give me away, and, accompanied by a newspaper friend started out.

Ah, the wonderful freedom of it all. No hampering skirts, no ogling men, no hand of a companion on my elbow every time I crossed the street or got on a trolley car—just freedom: freedom from skirts, freedom from attention of men, freedom from everything that makes life difficult and unsatisfactory for a woman.

You men simply don't know, you can't appreciate, how lucky you are. I believe every man ought to put on women's clothes—tight skirts, big hats, corsets, ribbons and all for a day—and see what we have to put up with.

I passed along the streets, through the throngs into the bars, hotels and on street cars, and only once was I recognized as a woman. A lynx-eyed traffic officer, M. J. Coffey, had me before I knew it.

"Here young fellow, aren't you a girl?" he said sternly, grasping me by the coat collar.

"I should say not," I replied with a show of indignation.

"I'll send you in and let them look you over. Take off that hat!" he said.

Then I had to "fess up," for my hair would have betrayed me anyway.

My newspaper friend explained that I had permission to wear men's clothes for a day and the officer turned me free.

I "jumped" a street car just like a man, "sassed" the conductor, and made eyes at a woman or two—and they responded and it was glorious. I even got off a car while it was running—and I didn't get off backwards, either.

We walked into the bar of a hotel and called for a drink, but the manager, thinking I looked rather young refused to served me, saying, "you look too young, my boy. Do they know you're not at school?"

I made a show of indignation and "beat it."

Into several bars I went, however, and drank water and milk.

I had my shoes shined and the boy never suspected anything.

I went to a bachelor hotel and registered for a room and "got by." The clerk did not "get me" at all, and I thought that was a glorious lark.

I had dinner at a big cafe, the waiter not seeming to think it strange that we did not take off our hats.

The hardest part of my role was to smoke cigarettes—or rather to keep them lighted. I managed it, however.

GYPSY HAYWOOD AS A MAN AND AS A GIRL.

That "mere man" is a privileged character is the conclusion that Gypsy Haywood, clever show girl, came to after masquerading in male costume for a day. It is her assertion that man doesn't know how well off he is and that to impress upon him an appreciation of the advantages that are his heritage by virtue of a precedent of many, many years standing, that he should be cajoled, coerced, and, if necessary, placed by main force into the accoutrements, appendages, fittings and various actions of raiment that encumber women, and that he should be forced to submit to manifold varieties of torture that custom has saddled onto the feminine for one day at least so that he could appreciate what women have to contend with.

I went into a big department store and bought a pair of lady's gloves.

"You seem to know a lot about your girl's hand," remarked the girl behind the counter, giving more than a friendly smile, and I replied, "I've held it often enough," and she giggled.

And so it went, through streets, on cars, in cafes, bars, billiard halls, department stores, just free; free from skirts, from the odious tight gowns and corsets, from the "hand of a man" on my arm, and it was glorious.

Never before did I realize how a woman is hampered by her dress, nor how she is treated as a helpless creature made to be carried over the rough places, to be stared at, to be kept from the jolly places where men can congregate and indulge in good-fellowship. We are barred from all this.

I did the "stunt" to satisfy a whim, more than anything else, and when I got back into my skirts in the evening I positively could not walk for a few minutes. I took such a long step at first I ripped the "slit."

I am afraid I'll never get over the envy I feel for those lucky enough to be men.

Why can't women dress like men and be comfortable?

Why can't they have the privileges of men and be happy?

Copyright, 1914, A. B. Kirschbaum Co.

Ask the Man Who Presses Other Men's Clothes

HE'LL tell you that a suit soon loses its shapliness if it is not pure wool, thoroughly shrunk, and hand-tailored in the important parts.

He'll admit that no amount of pressing can keep good looks in a suit lacking these qualities.

That's why you will be interested in our

Kirschbaum Clothes

$15 $20 $25 and up

"See the Guarantee and Price Ticket on the Sleeve"

In every one of these suits we offer you garments which are *guaranteed* to be all-wool, fast in color, London cold-water shrunk and hand-tailored.

Come in tomorrow and see the new Spring models.

Kratzsch & Schroeder

618 CALHOUN STREET

Society Woman in Primitive Costume

Viscountess d'Azy

Washington, April 3.—Washington society clothed itself in strange garments the other evening when it danced at the fancy dress ball given by Viscountess d'Azy, wife of the naval attache of the French embassy. The hostess wore the winged helmet that was costume of wild beast skins that was considered the correct thing in the primitive days on ancient Gaul.

Central Mercantile Agency has removed to 127 E. Berry street. 3-0t

$1.00 Kayser Long Silk Gloves..... 79c

Rose Leaf Beads..... 50c

Rosebud Jewelry of all Kinds

Ruben's

608 CALHOUN ST

Successor to Hinman Co.

Gold and Silver Rusching..... 25c

Roman Stripe Sash Ribbons, up from.. 29c

Gordon Silk Hose in Twenty Colors

An Unusual Collection of Coats, Suits and Dresses

$15.00 Peau de Cygne Lined Suits..... $9.98

Made of a fine quality of French Serge elegantly tailored and perfect fitting.

25 styles in Lingerie Waists, copies of high-grade models..... 98c

$1.50 perfect fitting House Dresses..... 98c

50c Bungalow Aprons, extra long..... 39c

50c Ladies' Spring weight Union Suits, loose and tight knee, extra and regular sizes..... 29c

$25.00 Crepon Suits, Peau de Cygne lined..... $15.98

Made of Imported Crepon, Tunic Skirt, beautifully tailored, all colors.

Silk Moire Coat, with lace collar..... $9.98

Moire Coats are the season's choicest garments.

$12.98 Imported Wool Crepe Dress..... $7.98

You must see this dress to appreciate it.

Beautiful Collection of Millinery

Everything that's new and stylish, copies of the world's most famous originators of exclusive styles. You will be surprised how little you have to pay for a classy hat. Prices from

1.98 to 9.98

WANT TO PROVIDE WORK FOR BLIND

Workshops Have Trained Unfortunates in Industry.

SOME RECENT CASES

Pittsburg, April 3.—Efforts are being made by W. H. Long, the blind director of the workshop for the blind, at Second and Liberty avenues, to obtain a fund for exhibiting motion pictures through the cities of the state to show what the blind can do in the way of gainful employment. Involved in this movement will be the removal from their chronic positions on the streets of the so-called "tin-cup blind," who sit all day long playing a wheezy violin and depending on the generally generous disposition of passers-by.

The Pennsylvania Association for the Blind expects to open soon branches in Altoona, Johnstown and Harrisburg where regular occupation can be given the trained blind and subsistence provided for them without loss of pride. The ultimate hope of the association is that the legislature will appropriate adequately for the worshops and other compensatory work. Subscriptions to the cause can be made to John E. Potter, treasurer, at the Potter Title and Trust company. The promoters of the workshop are publishing much data to enlighten people regarding the many vocations in which the blind are working and earning good pay.

In Beaver Falls there is a blind man who has been making wire articles over mandrils and he has been having fair success in disposing of his product, one of the articles being a "star," about which to wind clothes lines. Many a youngster who goes to the kindergartens of the public schools plays with prettily colored yarn balls, which are made by a blind woman from McDonald, Pa.

Recently there were put to work at making paper broom bags two blind men, and their product has been so worthy that their entire output has been purchased by a dealer in broom supplies. One of these men is totally blind and deaf and is able to talk with the greatest difficulty. He was told what was expected of him by the tracing of letters of the alphabet on his hand. One day last week he received the first money he ever earned in his life and he was mightily pleased.

A member of a firm dealing in brass and copper filings and dust made from those filings asked if it would be possible for paper bags of a peculiar design to be made by the blind, which would be so perfectly made that none of the very fine dust would be lost. One bag was to be enclosed in another. The firm had previously been compelled to buy its bags in Germany. One of the blind girls was put to work at making them, after special contrivances to prevent mistakes had been made by Mr. Long. The firm is now having its entire demand supplied by the one blind girl.

Another local firm had for years been throwing away as waste matter rolls of burlap from sixteen inches to three or four feet wide. It was shown that blind women could sew them into small bags, into which small castings, or bolts and nuts could be placed. Since that time possibly 10,000 of these bags have been made.

One of the local chocolate manufacturers gave the sightless an opportunity to wrap chocolates in tin foil, with the result that they were so well pleased that they employed one of the blind girls permanently in their own chocolate works. Painting broom handles, recently tried at the workshop for the blind, has proved a success and already orders have been received from broom supply houses.

NO BUILDING TILL 1915.

Announcement is made by officials of Harmony I. O. O. F. lodge that the proposed new lodge home, to be erected on the site of the Arcade on West Berry street, will not be built until 1915, and the tenants have been allowed to renew their leases.

WELLESLEY FIRE LOSS TO SCIENCE

Notes, Specimens and Much Scientific Data Was Burned

IN COLLEGE BLAZE

Wellesley, Mass., April 3. Some tragic features of the fire-gutted College hall recently became known when it was announced that the fruits of years of special research work for the advancement of science, which had attracted international attention, had been utterly destroyed. All notes, specimens and apparatus used in original investigations in the field of eugenics, zoology, histology and embryology were lost. College officials say it is probable some of the experiments can never be repeated.

For six years Prof. Marion F. Hubbard had devoted her energies to research in variation and heredity in beetles. The work means the building up of a new strain of a certain species of beetle, by breeding through a long series of generations. It involved the invention and construction of original apparatus and painstaking care as regards the conditions of light, temperature and humidity for the thousands of beetles under observation. In view of the increasing interest in eugenics, scientists awaited the results with keen anticipation, but all the specimens, notes and apparatus were swept away in a few moments. They were [illegible] have formed a basis of a theme by [illegible] Hubbard for a doctor's degree.

Another loser was Prof. Robertson, head of the zoology department. She had about completed her work in the systematic identification of a large number of specimens of bryozoa, rare deep sea forms dredged from the depths of the seven seas by the famous Albatross expedition and sent to her for identification. Not one of their specimens or notes was saved.

The fruits of three years' experiments with the brains of ants by Prof. Carolyne B. Thompson, of the zoology department, and 4,000 slides in use in her course in histology and embryology, which she had been eight years collecting, were lost, together with a mass of notes soon to have been published in connection with her work on certain deep sea forms dredged by the bureau of fisheries and the University of California.

In their experiments with the production of steel by electric methods the United States Steel corporation has expended more than $800,000.

South Bend Physician Giving Away Medicine to Rheumatic Sufferers

WITHOUT CHARGE OF ANY KIND DR. WHITEHALL MEGRIMINE Co. WILL SEND MEDICINE TO ALL WHO WRITE.

Dr. Whitehall, after 25 years of practice, has succeeded in compounding a remedy that he believes to be wonderfully efficient for rheumatic pains, and through the Dr. Whitehall Megrimine Co. has already given away thousands of boxes of this great remedy. The success of his open-handed method warrants him in further continuance of the distribution of thousands more of free full packages to other sufferers. The doctor's remedy is a common-sense combination of well known remedies that tends to diminish the accumulation and increase the elimination of the poisons that produce muscular soreness, tender, inflamed and swollen joints and other manifestations of rheumatism.

Below are quoted unsolicited letters from the doctor's mail. Similar letters are received constantly. Here is one from Mrs. C. M. Boughman, Edinburg, Ill.: "Dear Dr. Whitehall: Received your medicine. It was for my mother. She did not have the use of her hands for a month. The third morning after using your medicine she dressed herself."

Mrs. A. F. Plummer, Franklin, N. H., writes: "Will say your medicine has helped me more than the four doctors I had this summer."

F. P. Sickles, Smithfield, Neb., says: "I have been afflicted with rheumatism, especially sciatica, for a number of years. Was having a severe attack when I sent for your sample. I had taken only two of your tablets when I noticed a change for the better. I have not taken all the sample yet, but feel cured." Mrs. M. S. Hoadley, Sedalia, Mo., says: "It is wonderful what your medicine has done for me. I was on crutches Friday night when I received it. I began taking it at once and on Monday put away the crutches and used a cane. Since Thursday I have not used either and am doing my own work. I had rheumatism on and off for 40 years."

If you are subject to rheumatic pains of any nature write for a free box of Dr. Whitehall's Rheumatic Remedy today. It will be sent postage prepaid to you. Do not sen done penny. Let us prove to you, as we have to thousands of others, what this remedy will do for you. Dr. Whitehall is particularly anxious to have druggists know more about his preparation and, therefore, asks all who write him for the free medicine to mention their druggists' names. In writing address Branch 723, Whitehall Laboratory, Dr. Whitehall, Megrimine Co., South Bend, Ind.—Adv.

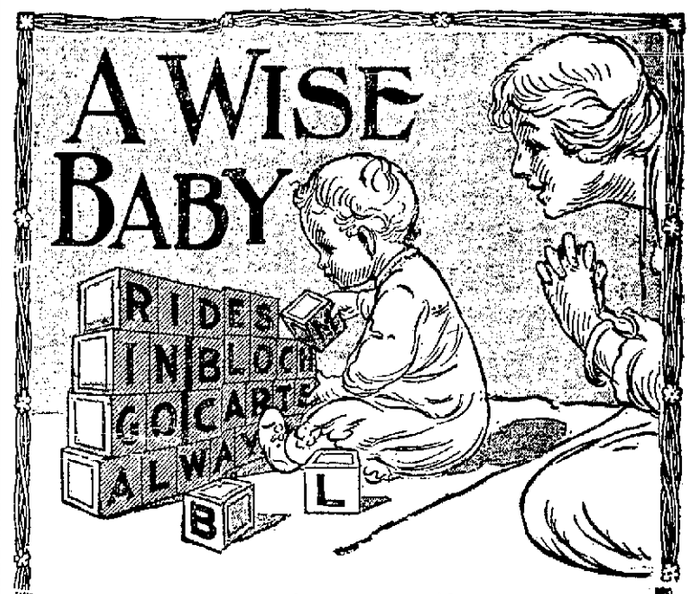

THE name Bloch has been so long identified with the Best in Carriages for babies, that even Babies lisp the name when a Baby Carriage or Go-Cart is mentioned.

The name Bloch on a Baby Carriage means the highest standard of quality and efficiency; expert workmanship; the very best in materials; the finest sanitary upholstery; the smartest and most graceful designs.

The Name BLOCH on a Baby Carriage is Your Safety Signal to buy.

GET A BLOCH AND MAKE BABY HAPPY

FOX BROS. & CO.

923-5-7-9-931 CALHOUN STREET

COMPLETE HOUSE FURNISHERS

BLOCH

The Boston Store

SATURDAY SPECIALS

The Lever of Low Prices

Will Be Used at Our Store Tomorrow. This Lever Has Lifted This Store Into Its Present Popularity. All Goods Sold as Advertised.

Ladies' Black Silk Hose, 19c a pair.
Ladies' House Dresses, regular $1.25 quality, sale price, 89c.
Ladies' Shirtwaists, regular $1.00, $1.25 and $1.50, slightly soiled, at 59c each.
Ladies' Shirtwaists, sheered effects and voiles, regular $1.00 to $2.00 quality, sale price 98c each. New styles.
All Muslin Underwear sold at special prices.
18-in. Shadow Lace Flouncings at 39c a yard, reg. 75c quality.
27-in Shadow Lace Flouncings at 50c, 75c, 89c and 98c a yard.
18-in. Embroidered Flouncings at 25c, 39c, 50c and 59c a yard.
27-in. Embroidered Flouncings at 29c, 39c, 49c and 79c a yard.
45-in. Embroidered Flouncings at 79c, 98c and $1.19 a yard.
Ladies' 2-Clasp Kid Gloves, embroidered back, at 79c a pair, worth $1.00.
40-in. Curtain Scrim, regular 25c quality, tomorrow, 15c a yd.
Scrim Curtains with insertion and lace edge at $1.25 a pair.
Marquisette and Voile Curtains at $1.50 a pair.
Extra Fine Voile Curtains, insertion and lace edge, $1.89 a pr.
Better quality Voile Curtains at $2.00, $2.25 and $2.89 a pr.
9x12 Tapestry Brussels Rugs at $11.00, worth $13.00.
9x12 Velvet Rugs, seamless, at $14.50, worth $17.00.
9x12 Tapestry Brussels Rugs at $15.00, [illegible] $18.00.
9x12 Seamless Velvet Rugs at [illegible]0, wor[illegible].00.
9x12 Seamless Velvet Rugs at [illegible].00.
9x12 Velvet Rugs at $27.00, [illegible]35.00.
27x54 Velvet Rugs at 95c, [illegible].25.
27x54 Axminster Rugs at $1.8[illegible] $2.25.

BE SURE AND GET SOME OF THESE SPECIALS TOMORROW

Wm. Hahn & Co.

FORT WAYNE'S GREATEST BARGAIN STORE.

Daxie "Fesses Up" to Secret Marriage.

New York, March 26.—A plain gold band on the "wedding finger" of Mlle. Dazie, the French dancer, led to inquiries, inquiries led to information that the dancer had been married almost two years to Cornelius Fellowes, son of the late Colonel Fellowes, millionaire horseman.

APRIL 17 FOR TREE TRIMMING

Timely Observance of Arbor Day, Says Forestry Association.

MUCH CARE NEEDED

Indianapolis, April 3.—A bulletin issued by the Indiana Forestry association, from its Indianapolis headquarters, says that tree planting will not only be in order on Arbor day, April 17, but it will also be a timely occasion to trim old trees which are already ornamenting public parks, streets and home lawns. The bulletin says that care should be exercised in pruning trees as well as in planting them, and the association strongly opposes "butchery" of the kind that is often indulged in.

The association says that every two or three years shade trees should be carefully gone over, for these trees need attention as much as an orchard. Where insects have been at work, the tree should be painted with a broad band of "tanglefoot." All broken or decayed limbs should be removed. Where a limb is cut out, care should be taken not to break the bark of the trunk. This can be avoided by sawing the limb to some depth on the under side before cutting on top. The limb should be cut close to the tree and the scar painted to keep out decay, when the bark will heal over the cut.

Where disease has attacked a tree or a hollow has resulted from any cause, the cavity should be thoroughly cleaned of decayed wood and then filled with a rich mixture of cement.

Neglect may within two years ruin an elm or other shade tree that is fifty years old, and they should be closely watched for catapillars and other enemies, for the trees along an entire street may be destroyed by pests before the attacks are known, unless the trees are under watchful eyes.

How to Plant Trees.

Prof. Stanley Coulter, of Purdue university, and the state board of forestry has issued a booklet on the subject of tree planting, which the Indiana Forestry association is from its headquarters, 316 Traction Terminal building, Indianapolis, distributing free to the schools of Indiana and to the public.

One of the difficulties that some observers of Arbor day in other years have met with is, the trees they planted did not grow. The booklet is especially intended to overcome this difficulty. It discusses the kinds of trees to plant, where to plant them, what kind of soil and fertilizer to use, the size and the depth of the hole to be dug in the earth, and how to place the roots and cover them with soil.

The booklet advises the purchase of trees at nurseries, for the nurserymen know how a tree should be pruned when being transplanted and can give the amateur instructions which will meet local conditions, but for amateurs who go to the woodlands there is also information on the subject which should make transplanting both easy and successful. The edition of the booklet is limited and they are being distributed as far as possible to county and city school superintendents, who will pass them on to teachers.

Dr. K. L. Seaman, the well known osteopath, was taken to the hospital this morning for treatment for blood poison. The doctor states that he thinks the poisoning resulted from an operation on a patient several weeks ago.

Two year old Concord Grape Vines, $1.00 per doz. See our ad.
3-.2t **S. BASH & CO.**

SERVICES AT SYNAGOGUE.

At the usual services at the Hebrew temple tonight at 7:45 o'clock Rabbi Meyer Lovitch will give an address on "The Spirit of Sacrifice."

Pitch pine from Mobile is being used on the terminal of the Hudson Bay railway at Port Nelson.

WANTED

Young lady desires board without room in private family, centrally located. Address 211 Brackenridge St.

Copyright Hart Schaffner & Marx

SOME men are called "hard-to-fit;" and some just think they are; but any man, of whatever figure, can be fitted in clothes here. We have made special preparations for men of odd and unusual sizes; stout men, very large men, tall men.

Hart Schaffner & Marx

have reduced this whole matter of fitting to a science; they make clothes that are adapted to the form and shape of all classes of figures. Just drop in and we'll show you.

Suits and Overcoats, $15, $18, $20, $25, $30, $35, $40

Patterson-Fletcher Company

This store is the Fort Wayne home of Hart Schaffner & Marx clothes

Co-Ed Goes Some on Skis—Lands an Office

Madison, Wis., April 3.—An expert on skis, Miss Myra Wagner, freshman in the Wisconsin "U," has landed right at the top of the University of Wisconsin ski club. Miss Emery is the club's vice president and the only woman officer in the country.

Hyman Slavan, of Bridgeport, Conn., was ordered to stop keeping chickens in his bedroom, and explained that having no clock he used the rooster to wake up wife in the morning.

See us if you want a loan in any sum from $5 to $100. Anyone can get money from us. Our offices private and easily reached.

Repay by the week or month or to suit your convenience; we arrange it to your best advantage.

INTEREST 2 PER CENT.

with small charge for services. If steadily employed or keeping house, your own note is sufficient. We invite inquiry without cost to you.

Loans in Towns on Steam and Interurban Roads.

INDIANA LOAN CO.

211-212 SHOAFF BLDG.
Second Floor.
Estab. 1895. Phone 995

WILL CURE TOWN OF ITS KNOCKERS

Pastor-Farmer Takes Steps to Stop Advancing Evils

AMONG RESIDENTS

Colony, Kan., April 3.—Colony, like the average small town, has its portion of knockers. They haven't any real grievances, only a sort of innate desire to knock. They bicker at civic improvements or at anything else. One man in Colony has decided that these knockers must be converted into boosters if this town is to thrive as it should. His vocation is converting and his avocation farming. This man is the Rev. "Zeb" Thomas.

Mr. Thomas farms week days and preaches Sundays. Whenever he comes to town the villagers tell him their woes. He is the exchange for the village woes. Now Mr. Thomas has found that the knocks are not very well founded, so he has arranged for a love feast where everybody can get together and forget differences.

It was the recital of these stories—stories that you'll hear afloat in every country town—that gave "Zeb" Thomas the idea.

Booting Colony around like that! Colony, one of the prettiest little towns in the state of Kansas! Colony, with its 500 good citizens—not counting the knockers—and with live merchants, beautiful homes, splendid churches, schools and all supported by the fertile farming territory around them! All that Colony needed was to rub off the sore spots and grow. And the Rev. "Zeb" Thomas has decided that this shall be done.

Every man, woman or child who has a grievance against or with Colony or any of its people will be urged to attend this love feast and state the trouble. Every person who has without cause said anything against Colony and its people will be asked to come into the meeting and receive forgiveness of their sins. And after all the kicks have been listed and the knocks have been registered, the Rev. "Zeb" Thomas will deliver a pastoral admonition and ask the meeting to elect a committee, to be known as the grievance committee and to whom, in the future, all town rows, kicks and troubles of any kind will be referred for settlement.

"Every time I came to town," Mr. Thomas told his friends, "my ears were filled with stories of trouble here and there. Not of the dangerous kind, of course, but of the kind that deters the growth of the town. I can think of only one sure and safe way to eliminate the town row—the grievance committee, or a board of arbitration."

TO RENDER PROGRAM.

Robinson Chapel Farmers' Club to Give an Entertainment.

Under the auspices of the Farmers' Improvement association of Robinson Chapel an entertainment will be given Tuesday evening, April 7. The program is as follows:

Invocation; secretary's report; discussion—"Advantages of the Country Woman Over the City Woman," Mrs. Josie Schlatter; "Advantages of the City Woman Over the Country Woman," Mrs. Mildred Mumma; orchestra; recitation, Marie Popp; "Why Young Men Leave the Farm," Lyle Paff; "How to Keep the Boy on the Farm," August Schlatter; vocal solo, George Hursh, orchestra; recitation, Arthur Popp; "Farm Drainage," Homer Deventer; orchestra; announcement of program for next meeting; closing song.

WORLD'S GREATEST GUN HELPS GUARD PANAMA CANAL FROM ALL POSSIBLE FOES.

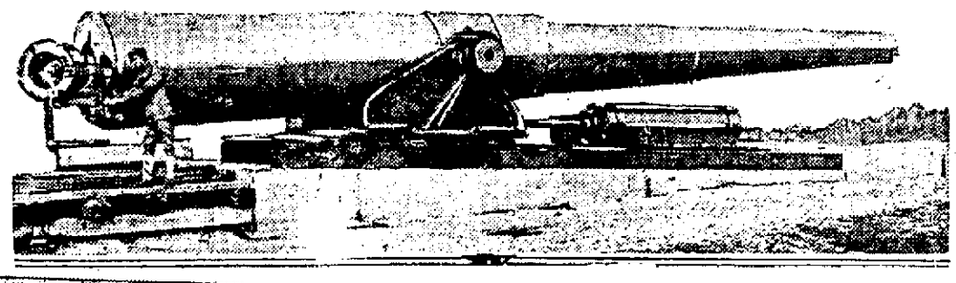

THE GREATEST GUN ON EARTH, WITH MAPS SHOWING LOCATION OF DEFENSES OF PANAMA CANAL.

Colon, Canal Zone, April 2.—Our military engineers are installing fortifications which will make the Panama canal as deadly an agent in time of war as it will be profitable in time of peace.

Mounted as monumental defender of this biggest ditch will be the biggest gun on earth—the monster sixteen-inch cannon now at Sandy Hook. It will soon be placed on one of the islands at the Pacific entrance.

There will also be twenty-five huge guns at each end of the canal. At the Atlantic end they will be installed in Forts Randolph, Sherman and DeLesseps, which are being built on either side of the Bay of Limon. Three islands at the Pacific end, connected with the mainland by an artificial breakwater, will bear the defenses for that entrance to the canal.

Besides the forts, there will be a flotilla of submarines always on guard in the harbors both at Balboa and Colon, and the channels will be mined and protected with the latest and most destructive of torpedoes.

The locks themselves will be guarded with guns especially designed to ward off the attack of aeroplanes. Only by dropping a bomb square onto one of the lock gates could an aeroplanist injure the works, and it is figured that the defenders could keep all flying machines at such a height that their pilots would have only one chance in a thousand of hitting the gates.

These magnificent fortifications are expected to serve three distinct purposes.

First, they will practically double the American navy by making the present fleet available for both the Atlantic and Pacific oceans.

Secondly, the great disappearing guns will prevent any warship approaching near enough to drop a shell into the locks and thus put the entire canal out of commission.

Lastly, the forts will aid the infantry in preventing an enemy from landing upon the coast. Their batteries will render the coast absolutely untenable for eight miles in either direction.

Should an enemy land twenty miles down the coast, nature will come to the defense of the canal. The jungle—the impassible thicket of Panama jungle—is to be allowed to spread unchecked throughout the ten-mile-wide canal zone. The advancing enemy would have to chop their way painfully, one step at a time, hatchet in hand, through this tough tangle.

A wireless station with over 3,000 miles' range, permitting direct communication with Washington, and suitable navy yards and coaling stations, will complete the defenses of the canal.

Fortifications for the Big itch.

At the Pacific entrance, batteries are being located on three islands, connected with the mainland by an artificial causeway. The world's biggest gun, the sixteen-inch monster, will be on Flamenco island. On Perico island there will be one fourteen-inch gun, and on Naos, where the main battery will be, mountings for one fourteen-inch gun, two six-inch guns and eight twelve-inch mortars have been laid.

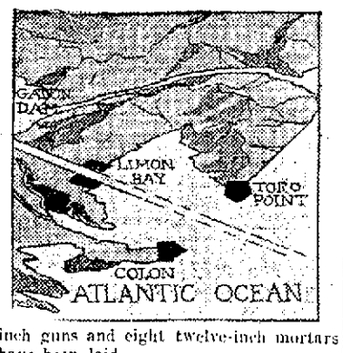

At the Atlantic end, two fourteen-inch guns are being installed on Toro point, with two six-inch guns and eight twelve inch mortars, while across the bay, the forts or Margarita island will contain two fourteen-inch guns and two six-inch guns.

In addition, there will be a number of six-inch guns at each end of the canal guarding the actual entrance, and several more fourteen-inch guns and twenty 4.7-inch howitzers will be located at points of vantage.

WITH GOOD REASON.

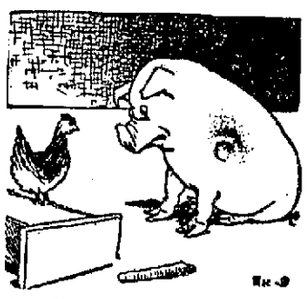

The Hen—I lay eggs, but they have to kill you to get any good out of you.
The Hog—Well, no wonder, I grunt and you cackle.

CITY BREVITIES

Attorney Harry Hogan arrived home Thursday evening from a business visit to Washington, D. C.

The poor expenditures recapitulation for the month of March, announced at the trustee's office, is as follows: Groceries and clothing, $359.32; hospitals, $212.00; physicians, $37.50; burials, $60.

Newly elected officers of Elks lodge No. 155 were installed Thursday evening and at the close of the ceremonies Past Exalted Ruler Guy Colerick was presented with a beautiful and costly diamond ring as a token of the appreciation for his services during the past year. Deputy Grand Exalted Ruler F. E. Bougher presided at the meeting and later acted as toastmaster at the banquet.

Faulty installation of electric lighting wires started a small fire in the basement of the city hall Thursday afternoon and resulted in damage to the extent of $5.

Try Sentinel Want Ads.

TEDDY'S NAME IS "MUY SIMPATICA"

At Least That is What the Jungle Denizens Are Calling Him.

IT MEANS "FINE MAN"

New York, April 3.—"Muy Simpatica." That's the name that has been tacked onto Colonel Roosevelt since he struck into the jungles of South America, and it's more musical than the Bwana Tumbo acquired in Africa—and you can take it from Frank Harper, secretary to the colonel, who brought back a live tortoise from "Muy Simpatica" and presented it to the New York Zoological park. But before we lose track of it, the definition of the strange cognomen is, "How nice he is."

"The natives refer to Mr. Roosevelt in that way," said Mr. Harper. "They think he is a very fine fellow.

A Collection of Mammals.

The tortoise went to London with Mr. Harper from South America and then came back to this country.

"He's a gift to the park from Colonel Roosevelt and he has traveled 15,000 miles since he left his native haunts. He is doing finely, too."

Mr. Harper also brought back five cases of material for the American Museum of Natural History. It represented collections of mammals and birds gathered between January 7 and 16 and included the skins of three tapirs, several peccarries, a deer, three jaguars, a tiger cat and an agouti, the latter belonging to the guinea pig family.

"Some of the larger mammals were shot by Colonel Roosevelt," he added, "including one of the tapirs."

Back in April.

Mr. Harper explained that the party had been divided into three parts. Colonel Roosevelt and Kermit, Cherry and Colonel Rondon are coming down the Duvida, or heretofore unexplored river. Finla, who met with a mishap, is not with them.

"I expect that Colonel Roosevelt will reach the coast in two weeks," added Mr. Harper, and when asked if Mr. Roosevelt had had any time to read, replied very positively in the affirmative, "Sure he has." A laugh interfered for a moment with this sentence. "He took along six volumes on Gibbons' 'Decline and Fall of Rose.' He has read it all and a number of other things besides."

Mr. Harry E. Englander, head of tailoring department, and Mr. Ed Holzberg, head of the trimming department of the England Woolen Co., visited Mr. Bailey, their local manager, who entertained them and showed them points of interest in our city.

American Widow to Make Social Splurge

London, April 3.—Lovelier than ever, and with a fortune running into millions, Mrs. Alva Willing Astor, first wife of Col. J. J. Astor, Titanic victim, will begin a dazzling social campaign in London this spring. After the wedding of her son Vincent in April, Mrs. Astor's social splurge will begin.

Cheap

GERMAN AMERICAN NATIONAL BANK

Make our bank your bookkeeper. How can you do this? Open an account and pay your bills with checks. In this way you get a record of all your business transactions and it doesn't cost you anything to keep this record in the most convenient form.

Our Savings Department pays 4 per cent. Interest. Open a savings account and see how it feels always to have a little money where you can put your hand on it.

German American National Bank

Whole City Now Anxious to Pay Its Homage to "Man With a Past"

Reformed Ex-Convict, Exiled by Blackmailing Tongues, is Now Begged to Come Back by City Down on Its Knees in Shame.

Cumberland, Md., April 2.—The past can be buried. Men can rise on their dead selves to better things. The door of hope is not shut upon those who falter.

This entire city has adopted this creed. It is preaching it in advertisements which it is sending over the country urging Harry S. Hayward to come back and take the place he won by work and straight living.

No longer can a man be driven away by blackmail threats of exposure of a past that is gone. Every day brings its own estimate.

Hayward was a newspaper writer whose caustic comment on daily affairs exposed hypocrisies and tore away shams. Coming here two years ago, he was accepted at his own estimate—a writer seeking work. No questions were asked as to his past. He wrote his own answer as to the present in his decent living and in his usefulness to the community as an editorial writer of ability.

His jabs made enemies. Whispers came from the whited sepulchers that he exposed—whispers of a prison record, of convict stripes, of a crime punished by the state.

Hayward continued his jabs until the whispers became threats of ridicule and ostracism unless he edited his columns to suit the blackmailers.

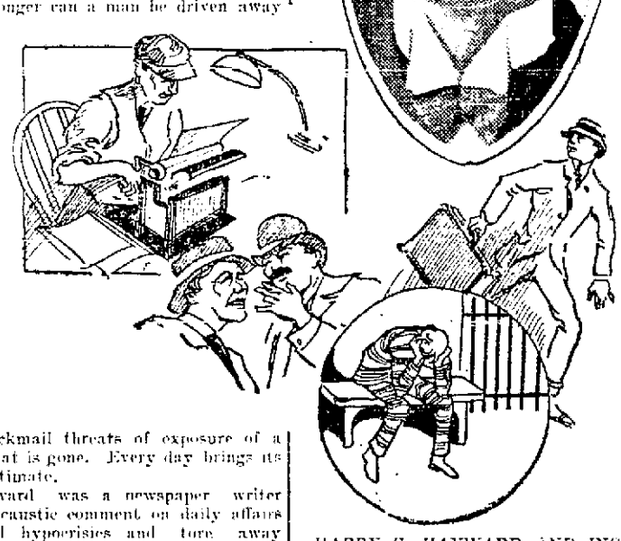

HARRY S. HAYWARD AND INCIDENTS FROM HIS CAREER WHICH LED TO CRIME AND BACK TO USEFULNESS.

There was a basis for the stories. Hayward under a different name, had served a term in prison for forgery. His crime came at the end of a long debauch on which he embarked when his wife eloped with one of his "closest friends"—and the world in which he lived slipped from beneath his feet in a moment and he turned to drink for consolation. . .

"It will hurt the paper if I stay," he wrote in a note he left behind as he ran from a threat of scandal.

The News on which he worked, printed the letter. There was a mass meeting attended by hundreds—and its message to Hayward, in his retreat, was, "come back, Hank, we need you."

The Glad Hand club was formed to welcome him—and to extend to all others the word that, in Cumberland, it is only the present that counts and that each day opens a new page in life for all who care to write new records on it.

Hayward won't come. He sent back a letter from Louisville, Ky., saying that he was going on.

IF YOU SEE HAYWARD

Tell Him the Whole City of Cumberland, Md., Says: "Come Back to Us, Hank."

It is possible that some reader of the Daily Sentinel may run across Harry S. Hayward. Nobody knows where he is. He might be in Fort Wayne. You will do him and his home friends much good should you see him, if you will give him a copy of this story printed in the Sentinel.

ALL ARE ANXIOUS TO FIND HAYWARD.

The governor of Maryland has restored citizenship rights to Hayward to show the completeness of Hayward's regeneration.

A mass meeting denounced those who whispered the story of his past as blackmailers.

The proprietor of the paper on which he worked offered a large reward for his return.

His position on the paper is kept open—while its readers are sending messages of "Come back to us, Hank."

PREPARE TO MEET AT BATTLE CREEK

Seventh-Day Adventists to Hold Their Biennial Conference.

INDIANA HAS PART

Battle Creek, Mich., April 3.—The Indiana conference of Seventh-day Adventists will be well represented at the biennial session of the Lake Union conference of that denomination which will be held at Battle Creek, Mich., April 14 to 26. Elder E. A. Bristol, of Indianapolis, president, will head the delegation from this conference, which will be composed of practically all of the clergymen and Bible teachers in its employ. Among others who will attend are W. A. Young and C. N. Sanders, of Indianapolis; T. F. Hubbard, of Anderson; E. R. Lauda, of Hartford City; J. H. N. Tindall, of Farmersburg; G. W. Rader, of Anderson, and E. A. Von Pohle, of Fairland. Several Bible teachers from various places will also attend.

Clergymen and Bible teachers from the conferences in Michigan, Wisconsin and Illinois, which with Indiana comprise the Lake Union conference, will also attend the session. The visiting clergymen will include Elders A. G. Daniells, president of the general conference; I. H. Evans, president of the North American division conference; W. W. Eastman, head of the publishing work in North America, and C. L. Benson, field secretary of the young people's missionary volunteer department. All of these are from the world's headquarters of the denomination in Washington, D. C. Elder Allen Moon, of South Bend, Ind., president of the Lake Union conference will have charge of the meetings.

This will be the tenth of twelve similar meetings which have been held in different parts of the United States and Canada, and which will continue until next month. One will follow close onto the previous session. Practically every preacher in the denomination in North America will have attended one or another of these meetings before the series closes.

A ministerial institute will be the program for the first week, with Elders Daniels, Evans and Thompson taking leading parts. These three will be the instructors, and their subjects will be as follows: "The Ministry," I. H. Evans; "Spiritual Power," A. G. Daniells; "The Bible and Prayer," G. B. Thompson. Prof. Benson will also give some instruction concerning the development of the young people's department. It is stated that there are now over 20,000 young men and women in the schools, academies and colleges operated by the denomination, and the necessity of winning every one of these for gospel workers will be brought to the attention of the delegates. Elder Eastman will tell of the progress that is being made in North America in the distribution of Christian literature.t

During the last week of the session business affairs will be transacted. Reports will be given by President Moon, the secretary, the treasurer, secretaries of the religious liberty, Sabbath school and young people's departments, presidents of the various state conferences, and other officials. Officers will be elected for the next two years, credentials and licenses issued, and it is probable that several changes will bes made in the forces in different parts of the Lake Union territory.

Blind Student Wins University Honors

Blue Mountain, Miss., April 3.—When Columbia university confers the degree of master of arts on David E. Guyton next June, it will be the first time the famous university has paid such honor to a blind man. Blind since infancy, Guyton graduated from the Blue Mountain college, and later filled the chair of pedagogy in the school. He will teach this summer in the Mississippi state normal school. He contributes to many magazines and newspapers, and he's expert on the typewriter and at the telegrapher's key.

WE EXPECT

FACTS, NOT FORCE

TO BRING YOU IN

If we grabbed you by the shoulder and pulled you in this store we might be doing you a service BUT!!!

Instead of that we want to look you straight in the eye and tell you most emphatically that we don't know of better clothes, bigger values or smaller profits than you'll find at the "Home of Good Clothing" and if you will accept a most courteous invitation to look our Spring showing of Suits, Hats and Furnishings over, we believe that you will realize the truth of all our claims.

Prices on Suits, $10, $12, $15, $18, $20, $25. Overcoats the same.

Confirmation Suits

Confirmation Suits in unusually good qualities, $5, $6, $8 and $10.

Hats—new styles in both soft and stiffs that will make you want to shed the old [illegible] to $4.

YE QUALITY Tukes' HOME OF GOOD CLOTHING in Fort Wayne at 626-28 Calhoun Street

ULSTER MAP, FACTS AND FIGURES.

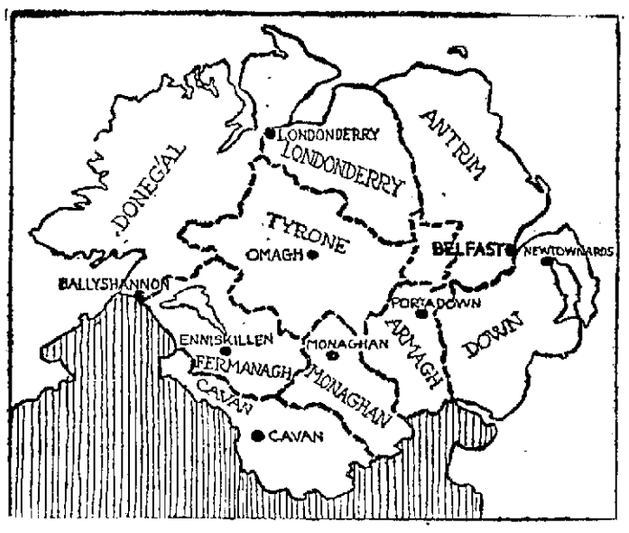

THE ABOVE MAP OF ULSTER PROVINCE SHOWS THE DIVISIONS OF THE COUNTIES.

Ulster has thirty-three representatives in the British parliament. The population and voters represented by these members are as follows, the figures on voters being taken from this year's register:

Sixteen unionists represent (population) 908,876, (electors) 148,614.

Seventeen home rulers represent (population) 672,820, (electors) 113,616.

Unionist majority, in Ulster (population) 230,056, (electors) 39,998.

If the vote were taken by counties, the counties which would give an overwhelming vote in favor of remaining under the imperial government are:

Antrim,
Londonderry,
Armagh,
Down.

The two counties where the fight would be keenest, because the religions are more evenly divided, are:

Tyrone,
Fermanagh.

The counties which are strongly nationalist are:

Donegal, Cavan, Monaghan.

TWO INTERPRETATIONS.

He (chestily) A pretty girl smiled at me on the street today.

His wife—That's got to stop. The idea of you amusing other women!

NOTIS

IT DOESN'T COST A FELLER SO MUCH TER PLEASE A DIRL, BUT B'GOLLY IT'S KEEPIN' HER PLEASED IS WHAT MAKES LOTS A FELLERS GO BROKE.

Yours Truly, Bill

BARNES

Don't wait for punctures. Fix them all at once and in advance. Use PlugZit; 4 tires $2.50 at D. & N.

A Little Ad---With A Big Meaning

Special Message

100 NEW COATS You've Been Waiting For

ON SALE SATURDAY

5.98, 7.98, 9.98, 11.98

BIG VALUES FOR A LITTLE MONEY

Silk Dress Sale Extraordinary

Every Color You Might Desire. Every Regular Size in the Lot. Every Grade of Seasonable Silks. Values Up to $17.50.

Saturday Only

9.98 Beat These If You Can

Special Sale of SKIRTS SATURDAY

Skirts of Every Color and Weave. Skirts of Every Style and Kind. Skirts That You Can't Help Buying. Values Up to $8.50.

Saturday Only

4.98 All New Nifty Models

117 West Berry St. **SMITH'S** Watch Our Windows

The Big 98c and $1.98 Shoe Store

$3.00 Ladies White Nu-Buck Shoes .. $1.98	$1.50 Ladies' White Canvas Shoes 98c
$3.00 Ladies' New Kidney Heel Pumps; all kinds $1.98	$1.50 Sample Child's Roman Sandals 98c
$3.00 Ladies' Tan Shoes; button and lace $1.98	$1.50 Ladies' Velvet Button Shoes and Pumps for..... 98c
$3.00 Men's Dress Shoes in Gun, Tan, Vici and patent $1.98	Ladies' Pumps, patent and gun, satin and cravenette, at 98c
	BOYS' GUN BUTTON SHOES FOR $1.23, $1.49, $1.98

$2.50 and $3.00 Men's Extra Heavy Work Shoes $1.98

Be Sure to See Our Excellent Line of Confirmation Shoes

G. R. KINNEY & CO.

207 AND 209 E. MAIN STREET.

Mail Orders Given Prompt Attention.

Spend Your Easter In a Buckeye Suit

There are just nine days till Easter, the one day of the year that every young man in Fort Wayne takes particular pride in his personal appearance and especially in his new suit.

To Wear a Buckeye Suit is to Be Well Dressed

The newest pencil stripes and patch pockets are special features of Buckeye suits.

$10 and $15, Save the Difference

All the latest spring styles in men's and young men's hats are here in greatest variety. Any color, every new style worth having, really a $3 hat at $2. One Price and "We Make 'Em."

The Buckeye

819 Calhoun St.

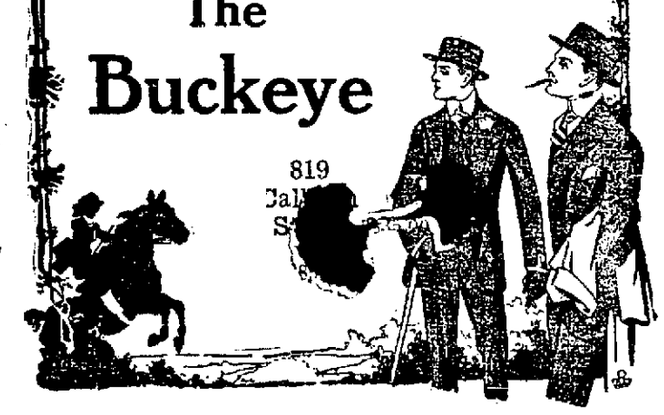

MADE BY MEIGS

Emerol Lenses

Our new lines of goggles and facilities for making special golf, motor and recreation glasses to order will assure you a summer of eye comfort and ease.

We are sole makers of Emerol lenses and can guarantee protection from bright lights without the usual hideous colored glass appearance.

Glasses, including examination, $1.50 up.

MEIGS
EYESIGHT SPECIALIST
LYRIC THEATER BLDG.
1012 Calhoun.

ASK US

When You Need Money.

We make loans of $5 to $150 on Household goods, Pianos, Horses, Wagons, Fixtures and etc., without removal.

$35, Total Cost $4.80

(For Three Months.)

Other amounts at proportionate legal rates, and for a longer time if desired.

Loans on Diamonds and Jewelry. All security stored in burglar proof vaults. Call, write or phone:

FT. WAYNE LOAN CO.,

(Est. 1896).

Room 2, 706 Calhoun St.
Home Phone 833.

UNDERTAKERS.

KLAEHN & MELCHING
UNDERTAKERS & EMBALMERS
621-623 E. Washington Boulevard.
Office—Home Phone 228.
Best of Service at Reasonable Prices.
PRIVATE AMBULANCE.

GETZ & CAHILL
UNDERTAKERS
1031 Calhoun St.
Open Day and Night.
Both Phones 69.

SCHONE & ANKENBRUCK
UNDERTAKERS
PHONE
HOME 597
BELL 597
COR. BERRY & BAIN STREETS

J. C. Peltier & Son
UNDERTAKERS.
Both Phones No. 25.
117 WEST WAYNE ST.

STATES PUSH THE LINCOLN HIGHWAY

Already It is Longest Road in the World Say Officers.

MOTORISTS PLEASED

Pittsburg, April 3. Lincoln highway, the dream of a decade ago, already is the longest continuous roadway in the world and has no equal in history. With the expenditure of only a few thousand dollars it will extend in an unbroken course more than half way across the American continent, the delight of motorists from all parts of the country. Although it pierces only four great metropolitan districts, it is the most traveled avenue on earth. Several of the largest states are hustling it to completion.

A. R. Pardington, vice president of the Lincoln Highway association, before the Pittsburg chamber of commerce, related the most detailed account yet made public of the accomplishments of the association for the last year.

Serves 60 Per Cent. of People.

"In passing from New York on the east to San Francisco on the west," said Mr. Pardington, "the only four large cities interconnected are Philadelphia, Pittsburg, Omaha and Salt Lake City. Yet this great touring road serves over 60 per cent. of our entire population. It serves about 67 per cent. of all the registered automobile owners of the United States.

"The association was organized in the late spring of 1913. The directors chosen represented many lines of activity, particularly those interested in the manufacture and sale of automobiles and allied industries. The offices for the association were opened in Detroit in June, between which date and September 1 final viewing parties went over the entire road.

"Following a conference with many of the governors in Colorado Springs on August 26 and 27, the route of the Lincoln highway, as it is now known and as it will stand for all time, was announced by proclamation simultaneously all over the country on September 14. All activity of the association and all energies by the citizens of the country to establish this great artery of traffic have started since September.

Plans in New Jersey.

"New Jersey is considering a resolution for taking over Lincoln highway from Jersey City to Camden, with the idea of establishing it as a state highway and with the idea of having every foot of the highway and the streets between the two points in New Jersey renamed Lincoln highway. The Jersey City plank road, for more than 100 years known by that popular name, was on December 13 rededicated Lincoln way.

"After having been reconstructed at a cost of $1,250,000, it is now a magnificent boulevard 100 feet wide, about eighteen feet above high water line, is bordered by boulevard lights, broad walks, and the traffic surfaces of brick and concrete. The automobile clubs of Newark and Jersey City are now planning to beautify that boulevard by the planting of suitable trees. All the public service corporations of New Jersey have consented to place beautiful red, white and blue Lincoln highway markers on the poles which they own.

"Between New Jersey and Pennsylvania the Penn Memorial bridge, a project which for years has lain dormant, has been revived with the idea of having that bridge established as a connecting highway between New Jersey and the Keystone state. Through Philadelphia the department of public streets is marking, at city expense, the route of the Lincoln highway, beginning at the ferry and extending well out the Lancaster pike.

"In numerous towns and villages across this state agitation is already under way. These towns include York, Bedford, Chambersburg, Gettysburg and Wilkinburg.

"The highway leaves Pennsylvania on the Ohio river at East Liverpool, and across Ohio traverses what is known as Market route No. 3, selected by the Lincoln highway because it had already been designated by the state highway department and the state legislature for construction and for maintenance by the state. In every one of the twelve counties across the state active co-operation has been undertaken.

Indiana Counties Co-operate.

"Across Indiana, in view of the fact that the state has no organized highway department, the work of the Lincoln Highway association for four months has been concentrated on a co-ordination of effort between the counties traversed. The results are that before the touring season of 1915 practically every foot of mileage across the Hoosier state will be paved with permanent highway, using either concrete or brick and concrete.

"In Elkhart county, John C. Boss, a brick manufacturer of Elkhart, has headed a subscription list to insure the construction of twenty-five miles of brick surfaced concrete road, each mile of which will be dedicated as a memorial by the contributor to some deceased member of his family, these miles as an individual unit becoming memorials to Abraham Lincoln.

HOLDS RECORD AS FATHER.

German Tailor Has Had Two Wives and Thirty-Five Children.

Berlin, April 3. Ferdinand Eglinski, age 53, a tailor, of Ahlbeck, is Germany's champion father. The Tageblatt, which publishes his story, says that of his successive marriages with two sisters, thirty-five children were born, twenty-six of whom are still living—nineteen boys and seven girls.

The tailor married at the age of twenty. His first wife, who died in 1907, bore him twenty-four children. In 1908 he married his first wife's sister, who has borne him eleven children in the last six years. Triplets came on one occasion and twins were born twice.

When his sixth son entered the army, in 1913, Eglinski received a private audience with the kaiser, who ordered him entertained in Berlin at his majesty's expense for a week. Eglinski has become a celebrity and adds handsomely to is income as a tailor by selling picture postcards of himself.

HOW I REALLY CURED MY GREY HAIR

I Will Tell You Free How to Restore to Your Hair the Natural Colour of Youth.

I SEND YOU THE PROOF FREE.

Let me send you free full information about a harmless liquid that will restore the natural color of your hair, no matter what your age nor the cause of your grayness. It is not a dye nor a stain. Its effects commence after days use. I am a woman who became prematurely grey and looking at 27, but a scientific friend told me of a simple method he had perfected after years of study. I followed his advice and in a short time my hair actually was the natural colour of my girlish days. This method is entirely different from anything else I have ever seen or heard of. Its effect is lasting and it will not wash or rub off or stain the scalp. It is neither sticky or greasy, its use cannot be detected; it will restore the natural shade to any grey, bleached or faded hair, no matter how many things have failed. It succeeds perfectly with both sexes and all ages.

So cut out the coupon below and send me your name and address (stating whether Mr., Mrs. or Miss) and enclose two cent stamp for return postage and I will send you full particulars that will make it unnecessary for you to ever have a grey hair again. Address Mrs. Mary K. Chapman Suite 624 K. Old P. O. St., Providence, R. I.

THIS FREE COUPON entitles any reader of The Fort Wayne Sentinel to receive free of charge Mrs. Chapman's complete instructions to restore grey hair to natural colour and beauty of youth. Cut this off and pin to your letter. Good for immediate use only; 2 cent stamp for postage required. Address Mrs. Mary K. Chapman, Suite 624, K. Old P. O. St., Providence, R. I.

SPECIAL NOTICE: Every reader of this paper, man or woman, who wishes to be without grey hair for the rest of their life is advised to accept above liberal offer at once. Mrs. Chapman's high standing proves the sincerity of her offer.

WIFE OF BIGAMOUS FREE LOVE PROPHET TELLS HER STORY AS WARNING TO GIRLS

EDNA ENGLUND.

Tacoma, Wash., March 26.—In the first interview she has ever given, Edna England, who was the chief witness against Rev. Albert Dahlstrom, the free love prophet and head of the Heliga ordn at Granite Falls, Wash., who was convicted in Seattle recently of white slavery, told how she was hypnotized by the "prophet" and how he persuaded her through her religious sensibilities to become his "wife."

"I first met Dahlstrom when he was preaching his religion here," said Miss England. "He taught mainly that there was no heaven or hell and that it was obligatory for a man to have as many wives as possible. Followers of his religion who had only one wife he called sinful, and pointed to the example of Solomon as a nearly perfect man. He told me that his wife Martha was not legally his wife, as there had never been any ceremony performed, and when he asked me to become his wife I did not think I was injuring her rights as a married woman.

"He told me he loved me and said that as I was light and he was dark we ought to make a perfect pair to have a son who would be the great apostle of modern times. He said that Martha and myself would be the mothers of 12 apostles, who would follow the footsteps of those in the Bible. After I became his wife I went to his farm at Granite Falls and there he forced Martha to give him up to me by threatening to turn her out unless she did.

> He must have hypnotized me, He was always reading books on hypnotism.
>
> "He forced us to treat him as a god, and we used to address him as 'My Lord.'
>
> He told my sister in my presence that God had commanded him to take her as his wife.
>
> "He preached that Solomon was the greatest man in the Bible because of his plurality of wives.
>
> He said I would be put in the penitentiary if I ever told a government officer the truth about him."
> —EDNA ENGLUND.

"I am telling all this because I want people to know how the thing happened and how I was deceived.

"I want to prevent other young girls from falling victims to men like Dahlstrom. I do not consider that I was ever really bad, as I was actuated all along by my religion which I believe in thoroughly. It was not until that dreadful time in Fresno, Cal., when Albert married my sister, that I realized the position I was in. Horrible as the experience has been, it has done me good and I will stay right here in Tacoma and live it down."

FRECKLES

Now is the Time to Get Rid of These Ugly Spots.

There's no longer the slightest need of feeling ashamed of your freckles, as the prescription othine—double strength—is guaranteed to remove these homely spots.

Simply get an ounce of othine—double strength—from Meyer Bros. Co. and apply a little of it night and morning and you should soon see that even the worst freckles have begun to disappear, while the lighter ones have vanished entirely. It is seldom that more than an ounce is needed to completely clear the skin and gain a beautiful clear complexion.

Be sure to ask for the double strength othine as this is sold under guarantee of money back if it fails to remove freckles.—Adv.

Rurode's

Established 1860.

Sensational Saturday Selling of

Moderately Priced Millinery

Here at moderate prices are the newest millinery ideas, striking shapes, becomingly trimmed, presenting color harmonies that you seldom see except in high-priced hats. Women who have thought that it was impossible to find smart, attractive millinery at popular prices will be surprised when they see our showing of inexpensive hats.

Arranged on Special Tables and Priced For Saturday

From $5.00 to $10.00

In the Dress Goods

We place on sale for Saturday a lot of choice Spring dress fabrics at less than regular prices. The lot comprises new shades in printed brocades, tussah brocades, novelty silk ratine and silk stripe ratine. The present price tickets 35c, 40c and 50c a yard; Saturday's price—

25c Per Yard

Glove and Gown

Must be in harmony. Our Gloves obey the latest whisper of fashion. Whether your choice is silk or kid you will find them here perfect in fit and finish. We invite your attention to these special values:

White Silk Gloves, 12-button length ..... **50c** a pair

White Silk Gloves, 16-button length ..... **69c** a pair

The Charm of Lace

appeals to every woman. Dainty Laces will brighten any gown and they promise to be a favorite garniture for this season. We have a splendid display in delightful designs. Here are some specials from the lace section:

Camisole Lace, for waists; just a little ribbon makes the Camisole complete ..... 19c a yard

Camisole Embroidery, new and pretty patterns ..... 65c a yard

27-inch Embroidered Flouncings; very attractive patterns at ..... 65c and $1.00 a yard

Women's all-Linen initial Handkerchiefs, all letters ..... 12½c each

Women's all-Linen Handkerchiefs, with initial and new round hem ..... 15c each

Women's Undermuslins

For Saturday we offer the best selection of night dresses for women we have ever shown. We think they are splendid values; you will think so too when you see them; nainsook, cambric, crepe and muslin in slip-over, high neck and V-neck with dainty trimmings of lace and embroidery. Many styles at two prices—

98c and $1.25

REINFORCEMENTS AND COMISSARY GOODS FOR GENERAL VILLA AT BATTLE OF TORREON.

The picture shows two freight trains from Juarez with soldiers and supplies for Villa, arriving during the battle at Bermejillo, his base near Torreon.

TANGOING GOVERNOR RAPPED.

Minnesota Executive is Denounced by Democrats.

St. Paul, April 3.—Following his attempt at song writing and learning all the newest dance steps, Governor Eberhart, of this state, has been attacked by the democrats of McLeod county. On the day set for the governor to announce his candidacy for renomination for the third elective term of office, the following resolution was adopted: "We condemn the silly, blatant, venal and maudlin administration of the state by Governor Eberhart, whose junketing tangoing, turkey trotting, ballad singing, song writing antics and lack of interest in and grasp of state affairs have aroused the contempt of all thinking men and made the state administration the laughing stock of the nation."

TRANSFERS OF REAL ESTATE

Compiled by Heller & Thompson, Abstractors, 725 Court Street.

CITY.

Kajetan J. and Caroline Bauer to Geo. and Magdalena Beherstein lot 13, pts blks 5, 7 and 8, Rockhill's heir, $400.

Tri. St. L. and Tr. Co. to J. Raymond Griffith lot 185, Industrial Park.

Wildwood Builders Co. to Horace C. Horn lot 23 and 24, Packard, $1,500.

H. L. Foster to Andrew T. Anderson lots 24 and 25, Crescent, $1,600.

Helen V. Burns to Veronica G. Einer e ½ lot 24 and e ½ tract north of 2 College, $2,600.

Fred and Lena Lampert to Fredk. and Blanche Hilgeman south 32 ft O. L. 17, Green's sub, $4,500.

Pfeiffer Place Imp. Co. to Jos. E. Stults lot 220 and 221, Pfeiffer Place, $800.

H. C. Rockhill to Geo. Young Bldg. Co. lots 1, 2, 3, 4 and 5, H. C. Rockhill's sub, $2,000.

E. E. Perry to John R. and Florence L. Mitchell lot 84, Fairfield Heights, $800.

Abraham J. and Ella P. Kessler to Amos L. Arodie E. Roop lot 21, Haller's add, $800.

North Wildwood Co. to Thomas A. Ferguson lot 9, N. Wildwood, $650.

Louis Steup to Martha F. Spindler lot 35, Steup's Place, $400.

Cath. Krock et al. to Catherine Buchtman lots 82 and 83, H. Burgess 3rd, $200.

R. L. Romy Inv. Co. to Clinton R. Wilson and Edmund A. Bittler lot 1, Federal Park Place, $950.

R. L. Romy Inv. Co. to Albert H. Schaaf lots 3, 5, 6, 7, 9, 11 and 12, Federal Park place, $8,600.

R. L. Romy Inv. Co. to Edwin F. Sanders lot 13, Federal Park place, $900.

Try Sentinel Want Ads.

The Doctor's Advice

by Dr. Lewis Baker

The questions answered here are general in character; the symptoms of diseases are given and the answers should apply to any case of similar nature.

Those wishing further advice, free, may address Dr. Lewis Baker, College Building, College-Ellwood streets, Dayton, O., enclosing self-addressed, stamped envelope for reply. Full name and address must be given, but only initials or fictitious name will be used in my answers. The prescriptions can be filled at any well stocked drug store. Any druggist can order of wholesaler.

"Kit" writes: "I am far below normal weight. I suffer from headaches and am nervous to the point of exhaustion. If you can tell me something to help me I shall be very grateful."

Answer: I can prescribe nothing so effective as a thorough course of three grain hypo-nuclane tablets. These tablets will aid in extracting the nutrition from the food which will increase the red blood supply, overcome nervousness and you will become plump and healthy. This treatment should be continued for several months, as it takes time to change the tissues and cells of the body.

* * *

"Sarah" says: "Can anything be done for one who is bothered with rheumatism. If so, please reply."

Answer: You can be relieved of your rheumatism if you take the following: Mix by shaking well and take a teaspoonful at meal times and at bed time and you will soon be cured. Comp. essence cardiol, 1 oz.; comp. fluid balmwort, 1 oz.; syrup sarsaparilla comp., 3 ozs.; wine of colchicum, one-half oz.; sodium salicylate, 4 drams; iodide of potassium, 2 drams.

* * *

"Ray" writes: "Can a sufferer from bronchial trouble be relieved? Doctors do not seem to help me. What would you suggest?"

Answer: To cure chronic cold, sore throat and bronchitis, I would advise the use of concentrated essence menthol-laxene. Purchase this at any drug store in 2½ oz. packages and mix according to directions given on bottle and you will very shortly be relieved of all bronchial trouble. This will not only relieve, but will correct, and is very pleasant to take.

* * *

"Hulda" says: "I cannot eat without great distress after eating. I am sleepless and restless, nervous and irritable. Can you tell me anything that would cure me?"

Answer: Your trouble is all due to your stomach, which causes the nervous, restless feeling. Take tablets triopeptine and you will soon be relieved of all this trouble. These are packed in sealed cartons and are pink, white and blue tablets to be taken after meals. Take the pink tablet after breakfast, white after dinner and blue after supper. If this is continued the curative agencies will soon restore natural digestion.

* * *

"Old Couple" writes: "My wife and I are both victims of kidney and bladder disorders and have taken treatment for some time, but don't get relief. Will you give us your advice?"

Answer: "The ordinary symptoms from such disorders are puffing under the eyes, swelling ankles, dizziness, dry skin, bloodshot eyes, pains like rheumatism, and a too scant or copious flow of urine, with frequent calls, especially at night. The best prescription I can give is balmwort tablets, a splendid compound, especially for such troubles. Obtain in sealed tubes with full directions.

* * *

Miss T. R. asks: "Do you think a weight of 190 pounds is too much for a girl of medium height, and what can I safely take to reduce about 30 pounds?"

Answer: Your weight is excessive, and if it increases it may cause much suffering and embarrassment. I advise the regular use of 5-grain arbolone tablets, which are sold by most pharmacies in sealed tubes with full directions for self-administration.

* * *

"Carpenter" writes: "My liver and kidneys are in a bad condition. I have dizzy spells and dark spots before my eyes. Also have twinges of rheumatism. Can I be helped?"

Answer: To relieve kidney and liver trouble use three grain sulpherb tablets (not sulphur). These are packed in sealed tubes with full directions for taking. They act pleasantly and tone up the bowels and liver and purify the blood. They are convenient, effective and highly curative.

* * *

"Phoebe": The following will correct your children of bedwetting: Get 2 drams of tincture rhus-aromatic; 1 dram tincture cubebs and 1 oz. comp. fluid balmwort. Mix and give the child from 10 to 15 drops in water about one hour before each meal.

* * *

"Maud" writes: "I have suffered a great deal with catarrh. It gives me headaches, affects my eyes and my breath is awful. Can you prescribe something to cure it? Only my nostrils and throat are affected."

Answer: I have prescribed antiseptic vilane powder and grateful letters from hundreds indicate that it is speedily curative, but must be used occasionally to prevent a recurrence. Get a two ounce original package of vilane powder; use a half teaspoonful to a pint of warm water. From the palm of the hand snuff the water through the nostrils until thoroughly cleansed, two or three times daily. Mix a level teaspoonful of vilane powder with an ounce of lard or vaseline and apply well up into the nostrils twice daily and your catarrh should soon be gone.

* * *

"Onda" writes: "I am troubled with itching scalp, dandruff and my hair is falling out. It is harsh and brittle."

Answer: Plain yellow Mjnyol is the best remedy for itching scalp, falling hair and dandruff that I know of. It can be bought in 4 oz. jars and if used according to directions will overcome diseases of the hair and scalp. If the hair is harsh and straggling locks the use of mjnyol will straggling locks the use of mjnyol will restore that soft, fluffy appearance and bring back the intense natural color.

SWITZERLAND MONEY POWER.

Capital of Its Banks Greater Than Those of New York.

Paris, April 3.—Switzerland is becoming one of the great money powers of the world.

It is estimated that twenty Swiss banks have capital amounting to considerably more than the banking capital of the national and state banks in New York city.

Andre Sayons, one of the French students of finance who have investigated causes for the rise of the Swiss financial power, declares that it is due largely to a steady migration of French capital, which has been going on for years, and which has recently been prompted particularly by new taxes in France.

Another reason is that Switzerland is neutral territory among European powers, and its bankers are frequently negotiators of enormous loans, the bulk of the capital being drawn from France.

DR. MARY WHERY
Office and Residence, 404 E. Berry Street.
Specialty—Diseases of Women.
Telephone 470.
Hours—9 a. m. to 3 p. m., and 7 to 8 p. m.

Fancy two-year-old Concord Grape Vines, $1.00 per dozen at Bash's. 2-3t

OBLIVIOUS

Some people may be to the fact that "cleanliness is next to godliness," and that health and beauty depend large upon a daily bath. You should wake up to the fact that any small room in your house can be converted by us into a model and handsome bath room in a short time, and if you haven't this necessary convenience in your home let us send you an estimate.

SCHWEGMAN-WITTE CO.
OFFICE PHONE 207. 127 East Jefferson Street.

Your Grandmother's Remedy for Purifying the Blood

And Renovating the System in the Springtime
ASK FOR SULPHERB TABLETS.

What was grandmother's unexcelled remedy? Haven't you heard of it? Yes, you have! It was sulphur, cream of tartar and molasses. The main trouble with it was its nauseous taste.

A modern method puts the cream of tartar and sulphur into a sugar-coated tablets and mixes them with herbs, roots, etc., making a wonderful tonic and blood purifier and system cleanser.

Just try Sulpherb Tablets (not sulphur tablets), but Sulpherb—remember the name—and get the tablets in sealed tubes at 50c per tube.

Grown-up people and children who don't feel well, who are constipated or sluggish, or who have pimples, boils, carbuncles, ulcers and the like, can soon rid the system of these impurities by taking this good old-fashioned remedy in modern form. Their action satisfies or money is refunded by the Prescription Products Company, Dayton, Ohio. A free trial sent to any address. Buy of any well-stocked druggists.

PERFECTION BED SPRINGS
THE ONLY SPRINGS WITH A FLEXIBLE CHAIN TOP
ABSOLUTELY GUARANTEED

Indiana Furniture Co.
121-123 E. Main St.

200-POUND BABY—OLD DOC STORK FLUTTERS DOWN WITH AN AMAZING LOAD.

This photograph of the baby elephant was made when the youngster was one hour old.

Old "Doc" Stork waddled into Denver, Colo., the other day with the biggest bunch of babyhood he ever toted out of No Man's Land since he became official bird to the American family.

A bouncing baby boy that tipped a Fairbank's freight scale at 200 pounds, and sat right up on his hind legs and took notice, was the gift the stork so willingly dropped in the tent of Queen Alice, regent of a circus menagerie.

Mother Alice weighs a matter of 7,700 pounds herself, and "Dad" Tambon, dad of the new-born baby elephant, carries 8,500 pounds of flesh and ivory.

The five doctors and the circus hands had all they could do to lift the little beast into his cradle, a snug affair about the size of a small frame house.

No baby ever born in America has had so many physicians in attendance at birth as this son of a menagerie queen. There was "Doc" Perkins, mayor of Denver as well as a practicing physician; Dr. J. M. Dunleavy, city veterinarian; Dr. Oscar Hayes, deputy health commissioner; Dr. M. J. Warner, Dr. Walter Johnson, Dr. T. Mitchell Burns and several other well-known medical men who added to their professional knowledge by attending the birth of the second baby elephant ever born in this country. The other baby is little Tambon's sister Alice, born two years ago. She died when two months old.

While the stork was wabbling 'round Queen Alice's circus tent, father Tambon was plodding wearily at the head of a street parade in an eastern city. He won't know a thing about the doings in Denver until the circus returns here next June. Then he'll find a new and very small elephant in the show, and, of course, he'll guess what happened.

MAN 90, ACTRESS 61, START THINGS

Went to New York With a Wad of Money and Had "Some Time."

JAR THE SPEED LAW

New York, April 3.—Although James McGinley is 90 years old and Miss Rose Egan is 61, they made the meter on a taxicab sound like a buzz-saw and exhausted a chauffeur until he was so tired driving them about town that he called a policeman. But the chauffeur did not know that McGinley had $225 in his pockets, a balance of the $500 which he drew from a bank in Boston before he and Miss Egan started to "see New York."

McGinley was sent to St. Mary's hospital, in Brooklyn, when he and Miss Egan were arraigned before Magistrate Dooley, in the Gates avenue court, while Miss Egan, who formerly was an actress, was sent to the House of the Good Shepherd, the magistrate saying he believed the rest would do them good.

"We just thought we would come down to New York from our homes in Boston and have a good time, even if it is the last we ever have," said McGinley in court. "We certainly traveled some pace since arriving here on Thursday, or Monday, or Friday, or Tuesday, or Wednesday—I don't remember what day it was."

After spending money up and down Broadway—$200 or more—they started for Coney Island. The summer season has hit Coney Island early this year and many of the bright light places are in operation. They have their own peculiar methods of dancing the tango and the Texas Tommy down there, and while McGinley and Miss Egan said they had not joined in the dances they enjoyed them immensely while seated at round tables.

They waited until the lights began to go out and then they called a taxicab and told the chauffeur to take as long a voyage through Brooklyn as he desired; that they were tired and liked to sleep to the music of a purring motor.

The chauffeur traveled so far that he became sleepy and tired, and at Bedford avenue and Fulton street he got out to oil the motor and also the meter. He discovered that his passengers were sound asleep, and, fearing that he would not get the $11 which the meter already had registered, he called Policeman Whalen.

When Whalen had awakened McGinley the aged man produced $225 and offered to pay his bill. The chauffeur then wanted to continue the journey, but Whalen believed it would be best to go to the Classon avenue station and from there to court.

Soda For Gas, Acid Stomach or Indigestion

Gas, Gas, Gas—When everything eaten turns to gas and we eructate sour food and acrid fluids it means we are troubled with acidity, says a noted authority. An excess of hydrochloric acid in the stomach starts food fermentation and prevents complete digestion. Then our meals sour in the stomach like garbage sours in a can, forming gases which inflate the stomach like a toy balloon, causing a heavy, lumpy misery in the chest; we belch gas, have sour risings, heartburn, flatulence, waterbrash and nausea.

He tells us to put aside all digestive aids and instead get from any pharmacy a package of 10 grain Sodagen tablets and take one tablet anytime followed by a tumbler of water which will instantly neutralize acidity; stop fermentation, absorb the gases and sweeten the entire digestive tract.

He further states that those men and women troubled with chronic acidity and its resulting Indigestion, Sourness and Gases should take one 10 grain Sodagen tablet regularly after meals for a period as this antacid is entirely harmless, being composed of Soda, Magnesia and Calcium Carbonate U. S. P.

Look Who's Busting Trusts! Daughter of Mr. Rockefeller

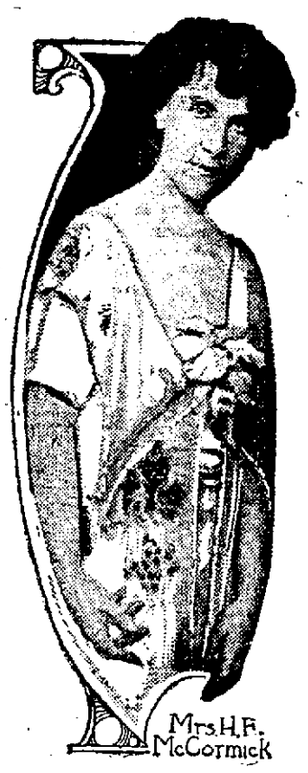

Rome, March 26.—Mrs. Harold McCormick can smash a trust as effectively as her father, John D. Rockefeller can build one. Mrs. McCormick came to Rome to study music—she remained to smash the music publisher's trust. It was at the suggestion of her close friend, and musical mentor, Sig. Campanini, director of the Chicago grand opera company, that Mrs. McCormick offered a prize of $4,000 for the best lyric opera written by an unknown writer, and thus making its production possible without the aid of the trust.

RHEUMATIC PAINS RELIEVED.

Why suffer from rheumatism when relief may be had at so small a cost? Mrs. Elmer Hatch, Peru, Ind., writes, "I have been subject to attacks of rheumatism for years. Chamberlain's Liniment always relieves me immediately, and I take pleasure in recommending it to others." 25 and 50 cent bottles. For sale by all dealers.—Adv.

GOSHEN COLLEGE BUYS FARM.

Obtains Sixty Acres for Agricultural Department.

Goshen, Ind., April 3.—The trustees of Goshen college, the educational institution of the Mennonite church maintained at Goshen, have bought the Rensberger farm of sixty acres, on the Elkhart prairie, east of the college, for $10,500. The farm will be used by the agricultural department of the college.

STOMACH TROUBLE CURED.

Mrs. H. G. Cleveland, Arnold, Pa., writes, "For some time I suffered from stomach trouble. I would have sour stomach and feel bloated after eating. Nothing benefited me until I got Chamberlain's Tablets. After taking two bottles of them I was cured." For sale by all dealers.—Adv.

SCIENTISTS SAY EARTH IS SOLID

Say Center Isn't Molten and Fire Can't Do It Damage.

IT WON'T EXPLODE

Chicago, April 3.—Ancient and popular beliefs that the core of the earth is a molten mass have been investigated by scientists of the University of Chicago, who announce to the world that the planet is more rigid than steel, that it could not explode or be destroyed by a fire within itself.

The results of their experiments will be published in the Astrophysical Journal and the Journal of Geology, which will be issued simultaneously by the University of Chicago press.

The experiments were designed by Prof. Albert A. Michelson, head of the department of physics, at the instigation of Prof. T. C. Chamberlain, of the department of geology, and Prof. F. R. Moulton, of the department of astronomy.

"The experiments," said Prof. Michelson, "show that the interior of the earth is not a fiery mass, but resists the tidal forces of the moon about as it would if the earth were made of solid steel. Nevertheless the earth, in spite of its rigidity, behaves as an elastic body; not liquid, of course, but still subject to the same influences as are the oceans which form a part of it.

"That the solid surface of the earth is subject to the same ebb and flow as are the tides of the ocean, although to a lesser extent, is a statement that will astonish the average person who is prepared to assert with all the assurance of conviction that the earth is an immovable body. The fact that there are tides of about a foot in the surface of the earth has been demonstrated as a scientific fact."

To Cure a Cold in One Day
Take LAXATIVE BROMO QUININE Tablets. Druggists refund money if it fails to cure. E. W. GROVE'S signature is on each box. 25c.—Adv.

KING'S SON CRIES SUFFRAGE.

"Votes for Women," Yells Boy, and Makes Nurse Fight Crowd.

London, April 3.—Prince John, nine-year-old son of King George, jumped on a bench in St. James park the other day and shouted at the top of his voice, "votes for women." A crowd immediately gathered and it took an embarrassed nurse an hour to get her charge back to Buckingham palace.

Prince John seems to enjoy life as do other boys of his age. He has gathered slang and has horrified his mother with his apt use of it.

Recently while motoring with the queen he was rebuked for his use of the word "kids." Nevertheless he pointed out that all boys talked about "kids," and asked "what else would a fellow call them?" The queen gave it up.

$100 Reward, $100

The readers of this paper will be pleased to learn that there is at least one dreaded disease that science has been able to cure in all its stages, and that is Catarrh. Hall's Catarrh Cure is the only positive cure now known to the medical fraternity. Catarrh being a constitutional disease, requires a constitutional treatment. Hall's Catarrh Cure is taken internally, acting directly upon the blood and mucous surfaces of the system, thereby destroying the foundation of the disease, and giving the patient strength by building up the constitution and assisting nature in doing its work. The proprietors have so much faith in its curative powers that they offer One Hundred Dollars for any case that it fails to cure. Send for list of testimonials.

Address F. J. CHENEY & CO., Toledo, O.
Sold by all Druggists, 75c.
Take Hall's Family Pills for constipation.

Specials For Saturday

Corsets

$1.00 value Ladies' Extra long Corsets 69c
See the New Spring Models of the Henderson Fashion Form Corsets. Price 98c, $1.49, $1.98 and up.

Shirt Waists

Just received a big shipment of new Shirtwaists all at special prices.
$1.50 and $2 values.....98c

Gloves

$1.25 value Ladies' Long Silk Gloves, in white and black, 89c
Ladies' Kid Gloves in black, tan and white, $1 value 79c
Ladies Short Silk Gloves 49c

Hose

Ladies' Silk Boot Hose, deep garter top, in white, black and tan.....25c pair

Muslin Underwear

Ladies' Princess Suips, $1.50 value, for..... 89c
75c value embroidery trimmed Night Gowns 45c
$1.50 value deep embroidery flounce Petticoats.....98c
Corset Covers, special value at ..... 25c and 50c
Ladies' Drawers, special at .....25c and 50c

Neckwear

Showing of new styles at .....25c and 50c

Petticoats

$1.00 value Ladies' black mercerized Petticoats 59c

Children's Spring Coats

See our special values at popular prices.

Children's Spring Hats

Come and see our new line of Children's and Misses' new Spring Hats. We have most all kinds, shapes and styles. Prices 25c, 50c, 75c, $1 and up

Go-Carts

Come in and see our Gendron Go-Carts, the world's standard. See the Gendron for style, durability, price and finish. We can save you money on your purchase.

Collapsible Go-Carts, $5.48 up
English Go-Carts $13.00 up
Reed Go-Carts $14.00 up

Wall Paper

Just received a new shipment of Wall Paper. Special prices .....3c and 5c a roll

Do your trading at Fort Wayne's Greatest Bargain Store, save 25c on every dollar.

JAS. K. KANE & SON
614 Calhoun Street

Weak, Inactive Kidneys Cause Much Trouble

Backache, rheumatism, and all kidney and bladder disorders are caused from weak inactive kidneys, which fail to filter out the poisons, and keep the blood pure. The only way to positively and permanently cure such troubles is to remove the cause. The reason why Foley Kidney Pills are the best medicine for kidney and bladder troubles is because they are made wholly of those healing, strengthening and restorative ingredients that nature needs to build up and renew these important and vital organs. See that you get Foley Kidney Pills for your kidney and bladder troubles. They are tonic in action, quick to give good results, and contain no harmful drugs.

Sold in Fort Wayne by Dreier Drug Co.

BOHNE'S Two Stores

Certainly you want the new and stylish in hats. They're here at $3 to $5.

Also showing the correct shirt patterns for Spring with a fine line of neckwear.

Better order your custom tailored suit now.

Buy Your Wall Paper Now

During March at lower prices—better workmen and more satisfaction—now, before spring rush is on—call us phone No. 768 and we will do the rest. We are making an extra low discount now to keep our men in work.

KEIL & KEIL
926 CALHOUN STREET.
"Pictures." "Framing." "Window Shades"

Try The Sentinel Want Ads.

IF KIDNEYS AND BLADDER BOTHER

Take Salts to flush Kidneys and neutralize irritating acids.

Kidney and Bladder weakness result from uric acid, says a noted authority. The kidneys filter this acid from the blood and pass it on to the bladder, where it often remains to irritate and inflame, causing a burning, scalding sensation, or setting up an irritation at the neck of the bladder, obliging you to seek relief two or three times during the night. The sufferer is in constant dread, the water passes sometimes with a scalding sensation and is very profuse; again, there is difficulty in avoiding it.

Bladder weakness, most folks call it, because they can't control urination. While it is extremely annoying and sometimes very painful, this is really one of the most simple ailments to overcome. Get about four ounces of Jad Salts from your pharmacist and take a tablespoonful in a glass of water before breakfast, continue this for two or three days. This will neutralize the acids in the urine so it no longer is a source of irritation to the bladder and urinary organs which then act normally again.

Jad Salts is inexpensive, harmless, and is made from the acid of grapes and lemon juice, combined with lithia, and is used by thousands of folks who are subject to urinary disorders caused by uric acid irritation. Jad Salts is splendid for kidneys and causes no bad effects whatever.

Here you have a pleasant, effervescent lithia-water drink which quickly relieves bladder trouble.—Adv.

MONEY LOANED

On Furniture, Pianos, Horses, Vehicles etc.

We have a LICENSE, and have given a BOND to loan money according to the STATE LAWS.

See us if you have a loan, or if you are going to take out a loan, will save you money.

Peoples Loan Co.

218 Calhoun Street, Room 5, 2nd Floor — Seidel Blk. Phone 1773.

COAL AND WOOD.

—Best Grades of Coal—
COKE, CHARCOAL, WOOD AND KINDLING AT
Fort Wayne Coal Co.
Phones 1082 and 1905.
WEIGHTS GUARANTEED.

For best quality Anthracite and Domestic Coal at Lowest Prices. Call
OLDS COAL CO.
Home Phone 6034. Bell, 282.

City Coal and Supply Co.
H. C. HEINE, Manager.
Anthracite Coal, all sizes
Yards, Nickel Plate and Lafayette.
Phone 3094.

Wm. Kaough Coal Co.
COAL, COKE, WOOD, ETC.
Yards at Lake Shore Tracks, West of Wells St.
—Phone 502—

HARD AND SOFT COAL
Orders Filled Promptly. All Grades
Both Phones 135
GEO. H. KRUDOP

Satisfactory Grades of Hard and Soft Coal
Prompt Delivery
Phones 556 and 1413.
Yards 1320 Hayden
NIEZER & CO.

SENTINEL WANT ADS GET RESULTS

"THE AVERAGE MAN"—HERBERT QUICK SIZES HIM UP.

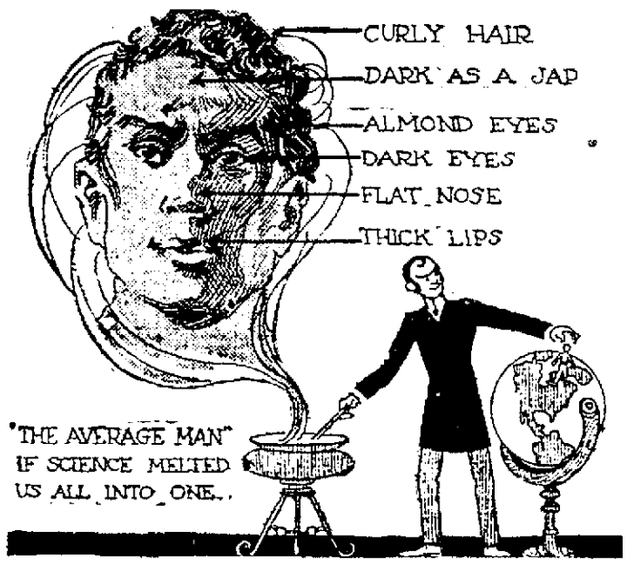

(By Herbert Quick.)

No phrase is more abused and overworked than the expression, "the average man."

Whenever a person uses it, he refers to a being in which he personifies all the rest of the world. Generally he looks down on this fellow, "the average man," as not quite so important a person as himself. Jones may be more intellectual than I. Smith [illegible] be better looking. [illegible] more a[illegible] Robinson healthier. [illegible] richer, but I have to [illegible] I stand higher than [illegible]verage man."

[illegible], let's look into the matter. If all [illegible] people were averaged in mental, moral and physical qualities, what sort of person would "the average man" be?

The "averaged" man would be an octoroon. One-eighth of the blood in him would be negro. But he would be darker than the octoroon of the United States, for he would be more than one-third of the blood of the Hindus, and Chinese, Japanese, and other yellow races, and of the white blood in him there would be only a dash of the blonde races of the northern lands. The Spanish, Portuguese, Greek and other races which, while Caucasian, are dark, would mingle with the Hindu, and other Asiatics, and the blue-eyed, blonde-haired characteristics would be stamped out.

The "average" man would be as dark as a Jap. He would have eyes not quite as almond-shaped as the Jap's, but distinctly of that type, on account of the admixture of Mongolian blood. He would probably have hair inclined to curl, because in Caucasian, Semetic and negro strains this sort of hair is common.

His eyes would be black or dark brown. His lips would be thicker than those of the white man, and, in spite of the hooked beaks of the Europeans, Arabs, Hindus and Jews, his nose would be shorter and flatter than is common with us.

He would not be a Christian; for the half-pagan Christianity of our race would be submerged in the whole-hearted beliefs of the other races. He would be strongly materialistic on account of the Chinese and Japanese basis of his blood, but he would sneak aside and practice foul rites, fetishism, voodooism and witchcraft.

The big Slavs, Germans, Scandinavians, Europeans generally, Americans, negroes, and Indians would give him a stature greater than that of the Japanese and Chinese.

The "average" man would just about be able to read in the first reader. He would be higher in political qualities than the Mexicans, but lower than the Japanese.

This "average" man would have a wife as a "help meet for him," and about five children. There wouldn't be enough provisions in the house for three meals, and the house would not be worth $100. But the man would be just fair as to industry, and would probably get another meal in time to prevent the family from being only just a little famished.

He would be opposed to equal suffrage.

SAYS DIVORCE IS A HEALTHY SIGN

New York Pastor Thinks It is a Part of Forward Movement.

HIS REASONS WHY

New York, April 3.—Divorce is to be welcomed and not deplored; it is a healthy sign when taken as a result of the forward movement in the changing institutions of society, according to the Rev. Dr. John Haynes Holmes, of the Church of the Messiah, Park avenue and Thirtyfourth street. In his sermon Dr. Holmes told a large congregation that the divorce court is only an expression of underlying evils, just as a barometer is a register of disturbances of the atmosphere, and that divorce as an institution should not be blamed any more than the barometer because it registers a storm.

"I believe in liberal divorce laws," Dr. Holmes said. "There are three forces in our age which have caused a rapid increase in the number of divorces—first, the growing spirit of individualism as evidenced by the woman's movement; second, social changes, and, third, the frailty of human nature."

In discussing the first he asserted the heart of that spirit is the thought that the individual soul is the only sacred thing in the world, and that all customs and institutions must be subject to the deeds and desires of the individual soul.

"The woman's movement," he said, "is an index on individualism. Today women are asserting their rights as men did a century or more ago. They refuse to submit to indignities they would have borne a century ago. In so far as divorce is a result, I believe it is a healthy movement, a thing to be welcomed and not deplored."

Dr. Holmes said social changes were rife, that science and invention were affecting the institutions of society, all of which, including marriage, are going through a process of readjustment. "A most foolish thing to do is to get frightened," he said, "and to attempt to suppress divorce or restrict it too narrowly. Divorce should be regarded with concern, but not with alarm. We need flexibility so that readjustment may come speedily. Totie things up means a smash."

"Pride, deceit, jealousy and infidelity have played havoc with marriage for all time," he contended in speaking of the frailty of human nature.

In closing he advocated liberal divorce laws. "It is not the letter of the law, but the spirit of love which counts in marriage," he said. "A true marriage is perpetual, not by keeping the letter of the law unbroken, but by keeping the spirit sound and whole."

SUPERFLUOUS HAIR KILLED WITHOUT ELECTRICITY

By a Specialist

"I have the greatest trouble with correspondents who insist on using common, worthless depilatories or want the torturing barbarous electrical needle applied for killing their superfluous hair," says Mme. Chaminade in Milady's Boudoir. "More mental and physical suffering is caused by these abominable methods than you can imagine. I have carefully investigated and tried a new and simple method that never fails to remove all signs of hair completely and painlessly and without injury to the skin or complexion. In a surprisingly large number of cases it has destroyed all trace of hair so that it has never returned. In fact I must caution my readers that it must not be applied to hair that they do not wish totally destroyed. It is called "Mrs. Osgood's Wonder," being named for a well known woman who arranged for it to be put on the market after it had succeeded in entirely eradicating all traces of her own very distressing growth of hair on chin, lip and arms, which everything else had failed to touch.

Mrs. Osgood's Wonder is quite inexpensive; you can obtain it from Meyer Bros. Drug Stores or any up-to-date druggist or department store, on the guarantee of your money back if it fails. Ask for it by name, "Mrs. Osgood's Wonder;" a signed guarantee comes with every package.

A Big Waist and Skirt Season

Every Waist We Sell Brings Us a New Customer

Such unusual values and attractive styles are bound to excite comment and interest whereever worn. We show dozens of good mo dels in white and every rare and fashionable shade, priced from 98c to $7.00.

We Feature the Well Known "Marguerite Waists"

For this week we are showing five big models in "Marguerite" Waists at ... **98c** | Special for this week, five extra values in "Marguerite" Waists at ... **$2.00**

You Never Saw Such Values Or Stunning Styles in Coats and Suits

As We Feature for Easter Wear

Beauties every Garment, Beautifully Tailored, Prettily Trimmed and Possessing Exclusive Styles

Suit Prices $10 to $35
Coat Prices $8 to $27

We feature for Easter wear—

An exceptional coat value at $10.00
An exceptional suit value at $18.00

Our Skirt Prices Will Astonish You

We show Skirts in all the new Crepe Cloth, Moire, Taffetas, Silk Poplin, Checks, Plaids and Serges.

You will find them well tailored and possessing style and quality.

Attractive Skirts at Attractive Prices

$3.75 to $7.50

Have You Seen Them?

OUR NEW WASH MATERIALS.

It will pay you. Figured Crepes and Voiles; Embroidered Crepes and Voiles; Irish Dimities and Linens; Ratines, Rice Cloth, Lawns, Batistes, Ginghams, etc.

Our Prices ..... 8c to 50c

We specialize for this week a Figured and Plain Crepe De Chine at 50c

Curtain Time Is Here

The Season for New Curtains. Let us Save You Big Money.

We just received our new Spring Curtains and they are certainly beautiful.

Scrim Curtains with insertion and edge at 75c to $2.00.

Marquisette Curtains with Filet Insertion and Cluny Edge, Cluny Insertion and Edge, Oriental Insertion and Edge in white, ivory and Beige colors at $2.00 to $7.00.

Princess Louise Curtains in white at $5 to $7

Easter Gloves

"KAYSER" SILK GLOVES ARE SOLD HERE

"Kayser" Silk Gloves wear better, fit better and hold their shape better than any other silk glove in the world.

A guarantee ticket with every pair that the tips outwear the gloves.

TIME HAS TESTED KAYSER GLOVES

Silk Gloves ..... 50c to $2.00

THE MYERS DRY GOODS CO. 904 Calhoun St.

We Are Agents for Pictorial Review Patterns.

SAYS MEN CAN'T BETTER WORLD

Former Inez Milholland Says Evil is Slow in Being Righted.

TELLS REASON WHY

St. Louis, April 3.—Mrs. Eugene Boissevain (Inez Milholland), suffragist leader of New York, addressed an open air meeting in front of the court house here. She began by inviting questions from the men in the crowd.

The first man did not ask a question, but said, "Woman's place is in the kitchen."

"There are nine million women who can't stay in the kitchen because they have to go out and work," replied Mrs. Boissevain. "They are not working because they find it easy. Conditions are bad for them. They are under political disability and are harassed by economic conditions and an ancient prejudice. If workingmen find it necessary to have laws to protect, how much more the working women?"

"Why doesn't England give women the ballot?" came a question from the crowd.

"The Englishman is a joke," she replied. "Thank heaven, we are not dealing with him, but with American men!"

"How can women give their children proper attention if they go into politics?" asked another auditor.

"If a woman is to rear a healthy and perfect child," she answered, "she must control the condition in the home and outside the home. She has to prepare the world for children."

"Why cannot men prepare the world for children?" came another question.

"Well, look around you," was the reply. "I do not know why they can not, but the answer is they have not. You know perfectly well that conditions of poverty are appalling, that our prisons are a shame to the community, that infant morality is increasing, that the laws are unjust for women. Men have had a jolly long time to improve these evils. They have been at it for centuries. If they could do it, they would. Why they do not do it I do not know."

VAPOR TREATMENT FOR COLD TROUBLES

Are now used in all hospitals. The vapors are inhaled direct to the spot without injuring the stomach as do internal remedies. The vapors are confined

VICK'S Croup and Pneumonia SALVE

so that they are released by the heat of the body when applied to the throat and chest. One good rub will relieve a cold; croup is cured in fifteen minutes. At all druggists, 25c, 50c and $1.00. Sample on request. Vick Chemical Co., Greensboro, N. C.

Plumbing and Heating

The Edmunds Electric Construction Co. have added a Plumbing and Heating department. We expect to conduct the Plumbing and Heating departments upon the same standard we have in the electric work. Give us a trial. We will try and make you a regular customer.

1019 Calhoun St. Phone 262.
3-27-tf

CONTROL PARK BOARD.

Three Women and Only Two Men Appointed at Anderson.

Anderson, Ind., April 3.—Mrs. J. J. Netterville, Mrs. C. N. Smith and Mrs. Frank Kimble have been appointed to park board of this city constituting a majority of the members. Others are D. H. Durbin, chairman, and Harry Elliott. The board will have charge of the city park of forty acres, and two smaller parks. In dealing with the play management the board will have much to do with athletics, for the baseball grounds of this city are within the city park. The board intends to give considerable attention to playgrounds for children.

The park board is the second municipal board of which the majority is composed of women. Three of the five members of the library board are women.

NOTHING SO GOOD FOR A COUGH OR COLD.

When you have a cold you want the best medicine obtainable so as to get rid of it with the least possible delay. There are many who consider Chamberlain's Cough Remedy unsurpassed. Mrs. J. Boroff, Elida, Ohio, says, "Ever since my daughter Ruth was cured of a severe cold and cough by Chamberlain's Cough Remedy two years ago, I have felt kindly disposed toward the manufacturers of that preparation. I know of nothing so quick to relieve a cough or cure a cold." For sale by all dealers.—Adv.

FOR SALE—Sawdust, 12-inch firewood, cheap lumber, suitable for fences, sheds, etc., wood ashes. Hoffman Bros. Co. Phone 61.

3-30-eod-1m

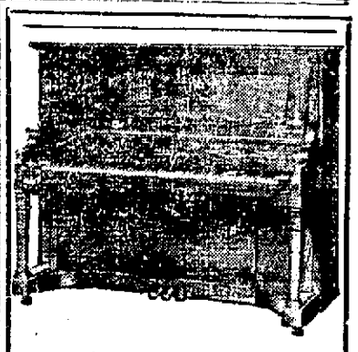

STARR PIANOS

Forty-two years of successful piano building is back of every Starr piano. When you buy the Starr you are getting a piano of proven quality. An instrument whose reputation has won for it the title of "Pre-eminently the piano of America." Years of service have proven the durability of Starr pianos. Investigate the Starr.

Fort Wayne's One-Price Plain Piano Store.

Scheffer & Reinhart
1321 CALHOUN ST.

A Hot Discussion Regarding the Species of "Fritz"

WORDS BY SCHAEFER
MUSIC BY MACDONALD

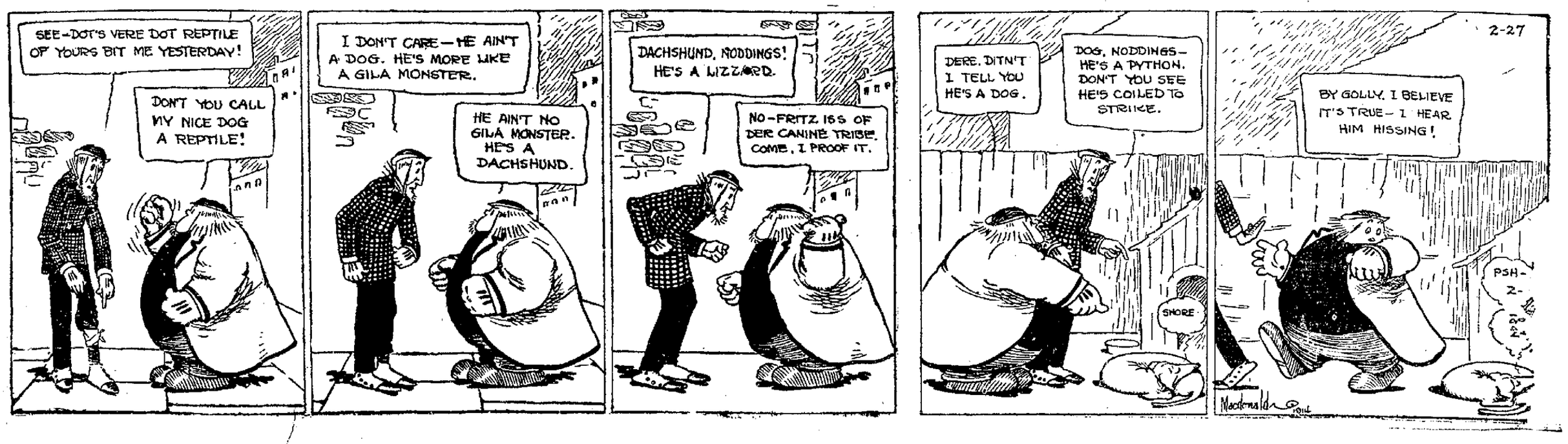

That "Come to Breakfast" Aroma

A fragrant pot of Golden Sun Coffee with a spicy scent of goodness that fills the whole house is better than an alarm clock.

But as good as it smells—the real surprise and delight comes when you taste the one blend of Golden Sun Coffee just made for you.

Golden Sun Coffee

Is made in five different blends—five distinct flavors—to suit the taste of five different *classes* of coffee drinkers. There is one of the five that will surely delight you.

Ask your grocer about Golden Sun Coffee—five blends, Karex, Navarre, Briardale, Vienna, Mocha & Java. He will give you a Table of Tastes and your choice of the famous five blends—whole bean in packages—steel cut in cans.

The Woolson Spice Company
Toledo Ohio
Largest Importers of Coffee Tea and Spices in the World

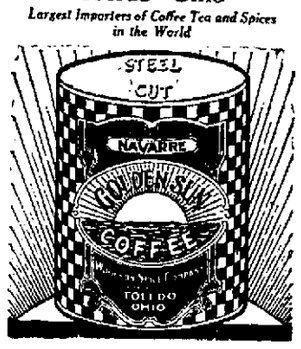

ABSTRACTS OF TITLE
Made By
The Allen County Abstract Co.,
Are Reliable.
We Guarantee All Our Work
725 Court Street.

KEITH'S
TRADE MARK
Ft. Wayne Trunk and Leather Co.,
924 CALHOUN ST.
Phone 2960.
Trunks and Leather Goods Made to Order and Repaired.

Dr. Johnston
OSTEOPATH
4th FLOOR SHOAFF BUILDING. TAKE ELEVATOR.
Graduate of Kirksville, Mo.
Diseases and Deformities Treated.
EXAMINATION FREE.
Phone—Office, 1520; Residence, 5834

PETS! PETS! PETS!

If it is a pet you want, we have it. In choice singing Canaries, Talking Parrots, Angora Kittens, Rabbits, Guinea Pigs, White Mice, White Rats, Gold Fish, Globes, Aquariums, Fancy Bred Dogs and Pups of all kinds. Bird Cages of all kinds. Catalogue for the asking.

HOPE'S
LARGEST PET SHOP
35 N. Ninth St. Philadelphia, Pa.

Manson, Fowler and Record Bicycles
$22.50, $27.00, $31.50, up to $40.00

Choice of Tires. G. & J. clincher (value $10.) Punct. Proof non-skid cushion tread (value $10), free on any of our bicycles.
Fancy Tread Bicycle Tires not found in any other store.
Won't Slip Bailey Tread, Red Rubber $3.75
Peerless Basket Weave, 3.50
Cactus Raised Tread .....
Tashmo, Six-Ply 2.50
Thorn-Proof, each .....
Single Tube Roadsters, not guaranteed, each 1.50
Last year's *Bailey* and *Thorn Proof* tires, each $2.50. Inner tubes, 75c, $1, $1.25. G. & J., $1.50. Sring baby cab wheels for new tires. Come to the Big Store for BICYCLE TIRES and REPAIRS.
BROSIUS & BROSIUS, 126 East Columbia St.
Good second hand Bicycles, $5 to $15.
Store open evenings. April 1 to July 1.

PAYS 4% ON DEPOSITS OF $1.00 AND UPWARDS
TRI-STATE
LOAN AND TRUST CO.

HANDWRITING OF MARTIN LUTHER

Quaint Document is Owned by Dubois Man Who Sells It

AT A FANCY PRICE

DuBois, Pa. April 3.—L. A. Fischel, of DuBois, has a book in the original handwriting of Martin Luther, the famous German, who came near losing his head 500 years ago because of the theology he taught. The book contains 133 pages, 5x8 inches, written in ink, slightly faded, but preserved so well that Mr. Fischel has been able to translate much of it. It is what the housewife of today would call a "doctor book," having recipes for the ailments that befell mankind during the days of Luther. The flyleaf of the book says it was "Written by Dr. Luther, who was born at Eiselben, Grafscharft, Mansfield, Germany, 1483; in 1505 Augustiner Moench, and later a teacher of theology."

The magistrate of Eiselben, having learned that the book was in the possession of Mr. Fischel, has written to Mr. Fischel asking him to donate the work to the German village in which Luther was born. Mr. Fischel has offered to give up the book for 25,000 marks, between $5,000 and $6,000, and on February 14, 1914, the magistrate of the German town wrote to the DuBois man asking for photographic reproductions of pages of the book, without questioning the price named.

In 1875 Mrs. Rosie Kohotovic, who lived at Bruenn, Moravia, Austria, was presented with a book by a farmer who moved to that town. The farmer said the book had been in the possession of his family for five generations, and that they had never been able to translate it. Mrs. Kohotovic pondered over the book for a number of weeks without being able to find out what it was about, and the same year, 1875, sent it to her brother, Adolf Fischel, who lived in Bohemia. Adolf Fischel, father of L. A. Fischel, of DuBois, in 1889, gave the book to his son, who has possessed it since. The elder Fischel had never been able to translate the book.

A few years ago Mr. Fischel had an offer from Chicago for the book, which was so attractive that he decided to retain it for a while, and he has since spent much of his time translating its contents. The pages of the volume have all the earmarks of originality, although the cover, which is well worn, has probably been added later.

OSSIAN NEWS.

Ossian, Ind., April 3.—Mrs. J. C. Sutton and four sons, of Decatur, came here Wednesday evening for a visit with Mrs. Sutton's parents, Mr. and Mrs. Alex White. Mr. Sutton will join his family Saturday for an over-Sunday visit in Ossian.

Mrs. Talmage White, who had been at the Lutheran hospital for treatment for a few weeks, has returned home and is slowly improving.

Mr. and Mrs. Dana Woodward, of Fort Wayne, who have been visiting with Mrs. Woodward's parents, Mr. and Mrs. Walter Dickinson, near Poneto, will come to Ossian today for a few days' stay with Mr. Woodward's parents, Mr. and Mrs. W. A. Woodward. They are arranging to start next week to Denver, Colo., with a view to making the west their home.

Carl Spaulding, of Bluffton, an expert telephone man, was in Ossian Wednesday to examine the local board and to assist E. H. Roe in locating the trouble that almost entirely put the Home telephone system out of commission for a time. After working till noon they discovered the cause to be an electric wire down on one of their lines, near the residence of George Shepherd. The trouble was soon repaired and the phones are all in good working order again.

The deaconate of the Presbyterian church are arranging for an indoor basket picnic to be held in the church basement on the evening of Good Friday, April 10. All the church people are expected to attend with well filled baskets. The supper will be served at 7 p. m. This will be followed by a program and social hour.

Mrs. Emmett Rector and Miss Clara Burnett were visitors in Fort Wayne Thursday.

"Doc." Karns, of Fort Wayne, came Tuesday and is a guest of his brother, Calvin Karns, in the home of the latter's daughter, Mrs. Fred Mills.

Mrs. T. B. Hunter entertained the W. H. F. M. society at her home Thursday afternoon.

Mrs. Otto Merriman, of Montpelier, is here, a guest of her parents, Mr. and Mrs. D. C. Hall.

Mrs. J. W. Crummitt and Mrs. Will Hoopengardner visited in Fort Wayne Thursday.

Mrs. Joseph Elzey, who has been ill with pleurisy since Sunday, is better now.

Rev. J. Orr Powell, pastor of the M. E. church, left Tuesday evening to attend the Northern Indiana M. E. conference now in session at Mishawaka.

Mrs. Adam Turner will entertain the Daughters of Ruth on next Tuesday evening.

Forest Woodward was a visitor in Fort Wayne Thursday night.

Miss Vida Sumers is in Bluffton this week helping to care for Mrs. George Black, who has been so very ill with pneumonia.

Mr. and Mrs. Harry Bunn were in Decatur the first of the week to see Mr. Bunn's sister, Mrs. Cyrus Weaver, who is suffering from tuberculosis. Mrs. Weaver is now confined to her bed and in a very serious condition.

The Ladies' Aid of the U. B. church are to hold an Easter bazaar and supper in the basement of the Presbyterian church on Thursday afternoon and evening, April 9.

Mrs. Jennie Bunn, our night telephone operator, has been off duty for almost two weeks, suffering with a very severe attack of quinsy. Mrs. Samuel Hughs has charge of the board in her absence.

Mrs. Abram Kreigh is again able to be up after several weeks' illness with grip.

W. A. Woodward, who has been confined to the house for a week with pleurisy, is on the streets again.

Mrs. Will Woodward went to Fort Wayne today for an over-Sunday visit in the home of her son and his wife, Mr. and Mrs. Charles Woodward.

A called meeting of the U. B. board was held at the parsonage on Monday evening. The meeting was necessary to consider the resignation of W. P. Clark, the treasurer of the church, who is moving to Gas City. Mr. Clark's resignation was accepted and Charles F. Reidel was elected to fill his unexpired term.

Dr. E. W. Dyar is on the sick list, suffering with a middle ear trouble and a very severe attack of grip.

Milo J. Gorrell has returned from a visit with his daughter, Mrs. J. C. Hatfield, of Indianapolis.

Miss Fay Melching, of Bluffton, is a guest this week in the home of her brother, A. A. Melching.

Lewis F. Snyder has become a stocking purchased some of the stock from another holder.

Miss Gretchen Hoopengardner celebrated her twelfth birthday on Saturday, from 2 to 5. The afternoon was spent playing games and dainty refreshments of ice cream, cake and candy were served by Mrs. Hoopengardner. The guests were Avis Rector, Ruth Turner, Nita Wagner, Vera Glass, Laveta Hanna, Pauline Hawley, Ruby Glass, Dorothy Milholland, Fay Melching, Dorothy Melching, Catherine Roe, Hazel Byrd, Naomi Crummitt, Alta Allen, Susie Bailey, Marie Kreigh, Viola Woodward, Dorothy Spencer, Hallie Jenning-, Rosa Archbold and Viola Mahnen-smith.

A LIBERAL OFFER

Anyone Can Try Samose, the Remarkable Flesh-Forming Food.

When one of the leading druggists in Fort Wayne tells you that they have a preparation which they so thoroughly believe in that they will refund your money if it does not do all that is claimed for it, it shows that the article must have unusual merits. It is in this way that Meyer Bros. Co. are selling Samose, the remarkable flesh-building food.

Samose is in reality a concentrated food, and restores life and vitality at once to the blood. It mixes with the ordinary foods and aids digestion; it extracts from the food that you eat the flesh-forming and strength giving elements, building up the tissues and the general health.

Any one can get a 50 cent box of this remarkable flesh-forming food, knowing that their money will be refunded if it does not increase weight and restore the system to health.—Adv. 4 1-3

BOCK SAUSAGE

For April 11th at Strodel's Delicatessen Store, 619 Harrison St.
Kindly leave orders now.
2-3-4-7

NOTICE

Two-story brick factory building, upon railroad, for sale. Can be purchased at a bargain. See Citizens Trust company, receiver, or Barrett, Morris & Hoffman, attorneys for receiver.
3-28-12t

This Iron Bed Outfit $12.50

This Price Is On the Tag.

Includes All Metal Spring and Sanitary Mattress

Terms: $1.50 Cash, Weekly or Monthly Payments to Suit You.

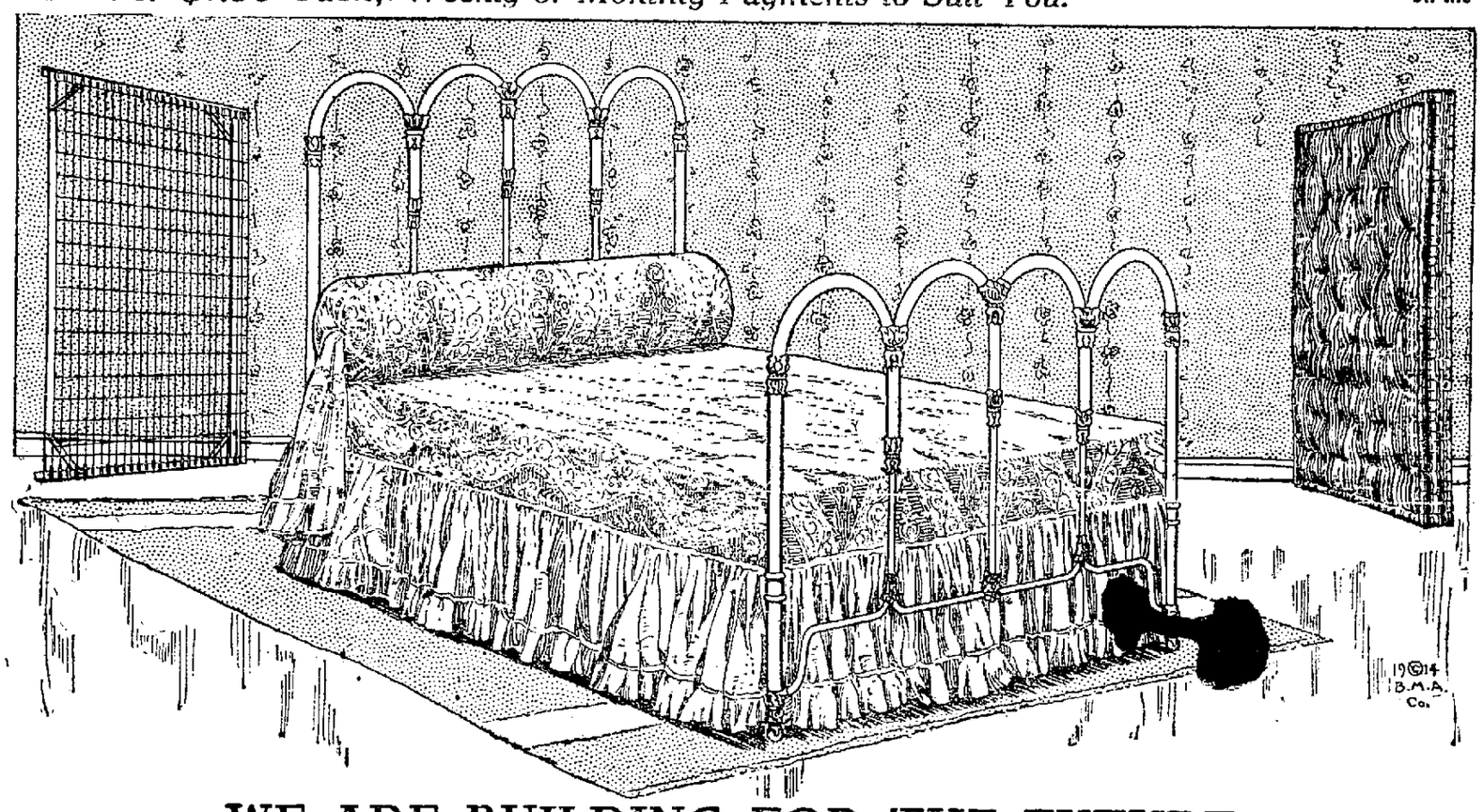

WE ARE BUILDING FOR THE FUTURE

If we were only concerned with the present day we wouldn't possibly think of offering this Iron Bed Outfit at this price. The margin of profit would not be great enough, as you can well understand. We are building for the future, however. We are offering this suite at this price and gladly waiving our just margin of profit in order to place a substantial inducement to people to actually test our store—its merchandise—its lowness of price—and liberalness of credit; knowing full well that once this test is made, every person who takes advantage of this opportunity will be a permanent customer of this store in the future.

The Enameling Is Guaranteed Not to Turn Yellow

The same snowy whiteness that distinguishes this beautiful iron bed will always be the same during its life. Soap and water is all that is needed to revive its whiteness. The enameling being baked on by a scientific process will not turn yellow. This is a guarantee that can only be issued on beds of the highest quality. The gold trimmed Tulip shaped chills provide a beautiful contrast to the shimmering white posts of this bed.

A Word About The Mattress and Spring

Both the mattress and spring are pictured above. The spring is of all-metal construction, the top being of locked steel fabric with 27 springs at each end, providing the utmost comfort and preventing any sinking to a common center. The mattress is encased in a splendid grade of ticking, the interior being of the softest and most sanitary filling. It is deeply and firmly tufted and is made for service as well as comfort.

Our Object In Selling This Outfit at $12.50

That we could sell this outfit at its full valuation must be apparent to everyone. These outfits are being sold every day at the full price in nearly every store. Our object in selling this outfit is to acquaint you by actual experience with our firm, trusting that you will be so thoroughly satisfied that you will always be a permanent customer of Hadley's. If you are satisfied, this offer will be a profitable one for us. If you are not, it will be a very unprofitable one. We have too much at stake to risk not satisfying you, so this offer is alike an inducement and a protection against dissatisfaction.

$1.50 Cash Delivers The Outfit To Your Home

For this trifling cash payment we deliver this complete outfit into your home, where you may try it out and enjoy all of its comfort and convenience while paying for it in weekly or monthly remittances to suit your payday and pocketbook. Make your payment tomorrow.

4-Quart Solid Aluminum Preserving Kettle

The modern kitchen is equipped with Aluminum Wear. It looks neater, saves fuel by heating easier, does not rust, and cleans and stays brighter with less work.

This Latest Hadley Publicity Special

will make a "hit" with every housewife. The kettle is of best pure aluminum, exactly like the picture and will hold four quarts. It is heavy, well made and will last a lifetime.

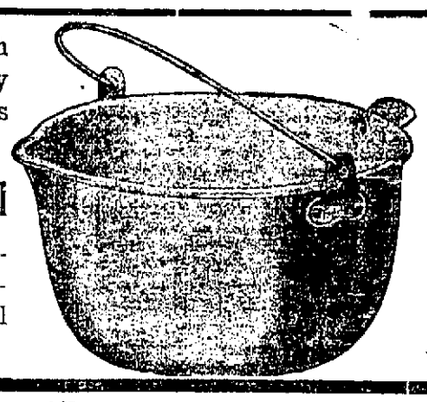

Our publicity specials are to demonstrate to you in a small way what we do on our Homefurnishings. Save you the greatest amount of money on the superior quality of the furniture world.

Come Early Tomorrow while they Last at . . . **43c**

One Price To All

Hadley FURNITURE & CARPET CO.

1013—1011 CALHOUN STREET

Plain Price Tags

We Have in Stock Ready for You
Electric Washing Machines
The Horton—Eden—Queen City.
VACUUM CLEANERS
The Premier—Eclipse—Duntley.
A Complete Line of Hot Point Irons, Cooking and Heating Appliances.
Phone 1813 or 1977 and We Will Send a Demonstrator Without Cost to You.
THE PROTECTIVE ELECTRICAL SUPPLY COMPANY
123 W. COLUMBIA ST.

We Furnish THE HOME ON EASY Payments
PICKARD HOUSE FURNISHING CO.
113 AND 115 EAST COLUMBIA ST.
Store only ONE SQUARE south and a few feet east from the TRANSITA CORNER

Try Sentinel Want Ads. Sentinel Want Ads. Pay.

CUT RATE DRUGGISTS

DREIER DRUG CO.

526 CALHOUN ST. 1402 CALHOUN ST. 2 STORES

Things You Need Right Now

Timely preparations specially priced for the week end. Articles of known merit and exceptional value. Up to Dreier standards.

Colorite
Straw Hat Dye
A lustrous, waterproof dye, easy to apply, and wonderful in results. Makes the old hat new. 8 shades. Full instructions with each package.
25 Cents

Lime & Sulphur
Spray Solution
A standard, perfectly mixed spraying solution for fruit and shade trees. Kills Scale and Coddling Moth. One gallon makes four gallons of spray.
Gallon 25c
Reduction on larger quantities.

Easter Specials
Easter Egg Dyes, 100 colors and designs sufficient for 300 eggs. Rare fun for the kiddies.....5c
Easter Postcards, 1c; 2 for 5c, and.....5c each
Easter Folders....5c to 25c

Clothes Protection
Winter clothes, hats and furs may be kept at home if these preservators are used. Moths cannot touch them.
[illegible] pound.....10c
Cedarwood, 6 oz.....25c
Pure Gum Camphor, oz...5c

Bring Your Prescriptions to Dreier's
Our Prescription Departments are in capable hands. Only Drugs of known strength, of absolute purity and unquestioned quality are allowed in our stores, and they must be fresh. Compounding is done with scrupulous care and you will get the results desired. Ask Your Physician.

IT'S AN ABSENT-MINDED WORLD

WASHINGTON SOCIETY SURPRISED AT HORSE SHOW BELLE'S WEDDING.

Mrs. F. M. Andrews

Washington, March 27.—They rode together in many horse shows, and they are both daring equestrians, but Washington society was surprised, nevertheless, when Miss Janetta Allen, daughter of Col Henry T. Allen, and Lieut. F. M. Andrews announced their engagement on Monday and were married on Tuesday. The bride is pictured mounted on her favorite horse, Yellowstone Regent.

WEATHER MEN MAY BE ASKED TO FLY

Observers May Be Taken Up by Transatlantic Aviators.

SEEK PERMISSION

New York, April 3. Efforts will be made, it was learned, to obtain from the government at Washington and from the Canadian authorities the assistance of meteorologists in making observations from an aeroplane which will be flown off the coast of Newfoundland during the coming summer. The purpose of the flights, among other things, is to determine the force and direction of air currents at various altitudes at the starting point of the proposed flight across the Atlantic by the Wanamaker aeroplane.

Lieut. John C. Porte, who is to be one of the pilots of the over-sea flight, said before returning to England that he would go to the Newfoundland coast to make experimental flights in June, using an ordinary Curtiss flying boat. The exact height at which the voyage of the trans-Atlantic air craft will be made will depend in part on the result of the observations made in the preliminary ascensions.

Henry A. Wise Wood, chairman of the marine flying committee of the Aero Club of America, which is assisting in gathering data for the use of the builder and pilots of the marine aeroplane, said that it was important that meteorological observations off the Newfoundland coast should be made by scientists trained in such work, and that he hoped that the consent of the authorities at Washington and Ottawa to assign men to the work would be forthcoming.

Mr. Wood suggested that the meteorologists be taken aloft daily if possible for a period of six weeks or two months in the aeroplane in which the trans-Atlantic pilots will practice and careful records be made of the conditions found at various heights. He also suggested that night observations be made to learn what variations in the conditions take place after sundown.

Mr. Wood said further that sounding balloons sent up to various altitudes along the Newfoundland coast with automatic recording instruments would also be of great assistance in the work of preparing charts for the use of the aviators.

FOREIGNERS TAKE AMERICAN RADIUM

It is Hard to Get Enough for Use Here Says Director

IN BUREAU OF MINES

Washington, April 3. The annual report of Joseph A. Holmes, director of the federal bureau of mines, made public the other day, tells in detail of the bureau's efforts to obtain sufficient radium to supply the needs of the twenty or more government hospitals in the country. This failure, Mr. Holmes says, was caused by the failure of the American people to recognize the importance of radium as a cure for cancer until the European countries had obtained possession of all the available supply.

"There is probably not more than thirty grams of radium now available for use in the treatment of cancer in all countries," the report says. "Of this amount there is probably not more than two grams of radium bromide in the United States, in the hands of a few surgeons. Probably fifteen grams of radium bromide was produced during 1912, and of this nearly 11.5 grams was extracted in various European countries from ores shipped to them from the United States—mainly from Colorado and Utah.

"During 1913 there was a total production of 2,140 tons of radium bearing ores in the United States, of which about 45 per cent. of the ores and a little more than 50 per cent. of the radium content were shipped abroad. Because of a new plant now being erected at Liverpool by an English corporation controlling sixty claims in Colorado and Utah and the larger purchases of ores by other foreign corporations the exports of radium promise to be much larger in 1914.

"Meanwhile the American hospitals are vainly endeavoring to purchase and bring back to the United States for their own use some small part of this radium, even at such prices as $120,000 to $160,000 per gram, or $500,000 to $800,000 for the five grams of radium that a large hospital should have or have access to for special cases."

Referring to the bureau's activities in preventing unnecessary waste of the nation's mineral resources, Mr. Holmes says that last year there was saved in Oklahoma alone $10,000,000 worth of natural gas. The waste of this product that still continues annually in Oklahoma is estimated to be from $15,000,000 to $20,000,000, and in all the fields of the country it reaches a total of $60,000,000 annually.

Panama Belle in Oriental Costume

Ramona Lefevre

In gold net draperies and bird of paradise headdress. Miss Ramona Lefevre, sister of Secretary Lefevre, of Panama, created a mild sensation at a fancy dress ball in Washington recently. The oriental costume was exceedingly becoming to the dark-skinned southern belle.

MOTH BALLS
10c a lb.,
3 lbs. for 25c.

Meyer's

OIL MOPS
All the many makes at our four stores.

How Will You Take Your Blood Purifier?

The Old Way
Plain, old fashioned "sulphur and molasses," effective, but mighty unpleasant to the taste and hard to take.

Or

The New Way
Our Sulphur and Cream of Tartar Lozenges. Even more effective than the old way and very convenient and pleasant to take.

SATURDAY CANDY SPECIALS
Assorted Cream Nuts, the best of nuts with rich chocolate coating, per lb.....39c
Marguerite Chocolate Cherries, a luscious confection of fine cherries chocolate coated, regular 50c value, per lb.....33c

OUR SPECIAL COMBINATION OFFER
3 boxes of Sulphur and Cream of Tartar Lozenges, and one bar of
REXALL
Medicated Skin Soap
This makes a good combination to clean up the blood and complexion, regular 50c value for.....38c

SATURDAY CIGAR SPECIALS
El Jeromio, the latest 10c Cigar we have cut on Saturdays to.....5c
La Marca Regalia, the old favorite Havana 10 center, again for.....5c
Official Seal, the quality Domestic 10 cent smoke, again for.....5c

Things That Make Work Easier During Cleaning Time

DISINFECTANTS
Chloride of Lime, per lb.....10c
10-lb. cans.....75c
Sulphur Candles, 8 ozs.; regular 15c value.....10c
Smaller Sulphur Candles.....5c
Chlorozone, for sinks, qt.....25c
Sprays, for liquid disinfectant, according to size.....35c, 50c, 75c

SOAPS
H. & H. Soap, for carpets and all woolens; plays havoc with moths, per bar.....13c
Murphy's Oil Soap, purely vegetable for floors, woodwork and furniture; does not harm varnish, per lb.....19c
2 lbs. 30c; 10 lbs. $1.25.

FLOOR FINISHES
Floorene, gal., $3.00; ½ gal., $1.60; qut., 85c; pint.....45c
Johnson's Floor Finish, a dressing for floors that are washed regularly such as kitchen and bath rooms; per quart.....60c
Jap-a-Lac for floors and linoleum, gal., $3.00; ½ gal., $1.50 qt.....80c
Johnson's Crack Filler, lb.....25c
Fill-Tite, a water made putty for filling cracks, per lb.....19c
Johnson's Prepared Wax, lb.....45c

FURNITURE POLISHES
Polishing Cloths, very large, fine and soft; cannot scratch the finest surface. Special Saturday...10c
Glad Rags, the famous shiner...25c
Reflecto Furniture Polish.....25c and 15c
Liquid Veneer, special..43c and 21c
O'Cedar Polish.....50c and 25c

FOR THE WALLS
Velveta, a sanitary wall covering, that comes in liquid form and can be washed; in all shades. $2.00 per gallon, enough for 300 square feet; ½ gallon, $1.05; qt..55c
Alabastine, 5 lbs.....50c
Wool Dusters, with long handles, for cleaning ceilings.90c
Absorene, the wall paper cleaner, per can.....10c

Meyer Brothers Co.

SMILES WIN JOB; TALK LOSES IT

Left Enough Work Though to Keep Surgeons Busy.

BEFORE SHE LEFT

Philadelphia, April 3.—When Josephine Cooper, than whom there is no better or blacker cook, goes around to the employment agencies looking for a position, she invariably smiles broadly. She always has. And when some one who has never even heard of Josephine's temper sees her big, muscular frame and that happy, willing smile, she's hired. She always has been.

Later, when Josephine stops smiling and begins to pull the czar stuff in the kitchen where she is supposed to work, she's fired. She always has been. And when the person who saw Josephine's smile, liked her style, tried her awhile and got tired of her, tries to put her out, there is trouble. And there always will be.

Mrs. Edward Cregar, of No. 6810 Quincy street, Germantown, is the latest person to engage for a Cooper riot, and now most of her relatives are smelling of liniament and Josephine is awaiting trial on a charge of assault, battery and general reckless misuse of a quiet residence.

Mrs. Gregar testified before Magistrate Pennock that Josephine had been engaged two weeks ago and that for a time she was satisfactory. As a worker she was perfectly satisfactory, but as a conversationalist she excelled anything that had ever been encountered by the family. She was a wonder at all sorts of talk, but at back talk she was absolutely unequalled.

To begin with, she knew everything about anything and when anyone developed an idea contrary to her suggestion she would deliver a short but effective speech, and punctuate it by slamming a cup under the stove or shutting a door with force enough to cause its panels to wiggle for an hour.

Sr. Mrs. Cregar got a hold on one of the upper banisters, after a tirade, and told Josephine that she was out of work—fired.

Half an hour later when the ambulance drove away Miss Eugenia Smith, a sister of Mrs. Cregar, was slowly recovering consciousness; Miss Llewellyn Jones was fondling a stab wound in her shoulder, and Mr. Charles Jones, who lives next door, was throwing his weight against a piano which he had placed in front of the clothes closet containing the irate Josephine. He was suffering from several hatpin stab wounds, but was not treated till the police reserves came. All the Cregar children's toys and most of the family furniture were strewn around the house, having been discus-like for a few moments after Josephine got hold of them.

It will probably be some days before Josephine is smiling in any employment agency.

Dr. Charles A. Morse, of Newmarket, N. H., is at one and the same time postmaster, judge of the district court, moderator of the town meetings, moderator of school meetings, chairman of the board of health, foreman of the hose company, water commissioner, pension examiner and representative in the legislature.

I have high-class investments in local Bonds and local Stocks. C. F. Pfeiffer, Shoaff Bldg.

Pretty Penna Girl Popular at Capital

Louise Langham

Washington, April 3.—To be called "the pretties girl in Washington" is no idle compliment when paid to Miss Louise Langham, daughter of Congressman and Mrs. Jonathan N. Langham, of Pennsylvania. Miss Langham lives up to her title. It's conceded that she stands in a beauty class all by herself.

COFFEES
30c value at 23c, or 2 lbs.....45c
33c value at 26c, or 2 lbs.....50c
38c value at 28c, or 2 lbs.....55c
43c value at 31c, or 2 lbs.....60c
Our Special 35c lb. or 3 lbs. for.....$1.00
This is a Leader.
Every pound is backed by money refunding guarantee.
Fort Wayne Coffee Ranch
1322 CALHOUN STREET.

D. & N. Pharmacy, Saturday Specials

Reliable Cut Rate Drug Store at the Transfer Corner.

Lucky 33c Specials

50c Jar Pompeian Massage Cream, 33c. 50c Box Mme. Isabelle's Face Powder, 33c. 50c Jar Stillman's Freckle Cream, 33c.

For A Limited Time Only

For a limited time only we will give with every jar of Palm Olive Cream—value 50c—3 cakes of Palm Olive Soap—value 10c the cake—and sell you the Cream for 42c. In other words we will give you 75c worth of Cream and Soap for.....42c

Our supply is limited so it will be well to buy at once. Buy a supply for future use.

SPRING TONICS

Sulphur and Cream of Tartar Tablets; 10c, or 3 boxes for.....25c
Val Dona Blood Prescription; nothing better to clean out impurities; $1.00 size.....89c
Val Dona Tone-Up; does all the name implies; $1.00 sizes.....89c
Nyal's Spring Sarsaparilla; known everywhere, at.....$1.00

Time to Buy Colorite---Makes old Straw Hats like new. Comes in 8 colors, is easy to apply and costs only a quarter dollar. Ladies, try it on your own and children's old straw hats and get another season's wear out of them.

Steel Fishing Rods Reels, Artificial Minnows, Hooks, Lines, Buckets, Etc.

You Can Tackle Anything With Seavey's Fishing Tackle

Fishermen, Ahoy! Seavey's great spring stock of new Fishing Tackle now crowds our cases. All the new inventions in fishing equipment, the old designs and models of everything "fishable" in makes of merit, a range of quality and prices to meet every requirement and pocketbook. Don't take what you can get. Come to Seavey's where you can get what you want and what you started after. Our fishing tackle department is the largest in Fort Wayne.

FREE—Come in and get a copy of "The Art of Bait Casting" published with a synopsis of the Fish and Game Laws of Indiana—FREE.

SEAVEY'S HAVE IT

NORTHWEST CORNER
Harrison & Pearl Sts.
PHONES 149-150.